the Child in our midst

"Let us set the child in our midst, as our greatest wealth and our highest responsibility. Let us exalt him above industry, above business, above politics and above all the petty, selfish things that weaken and destroy people. Let us know that the race goes forward through its children."

—Jane Addams.

362.706
C536a
47th

1949

Being the Forty-Seventh annual report at the Children's Home Society of Florida—"Florida's Great Charity"

Chinese Proverb

"If you want your words to
last a century —
Carve them in marble:
If you want them to live
eternally
Put them into the heart
of a child."

Isn't she adorable?

Build A Monument

THROUGHOUT THE AGES, *man has sought means by which he could assure himself that he would be remembered by future generations. Great names have been honored and immortalized in stone and through countless other devices, all aimed at one thought—remembrance. How much wiser and kinder it is to devote such efforts toward a living memorial, a generous gift to living men.*

The Children's Home Society, "Florida's greatest Charity," offers an exceptionally appealing opportunity for such living memorials. For to what more gracious, long-range purpose could a substantial contribution be devoted than to eliminating the handicaps that threaten to thwart the health and happiness of Florida's children?

There can be no finer, more lasting immortality for any name than that it should mean a fuller, freer life to a child or a group of children. For always the children who would benefit from such a memorial must bless the name that has brought them happiness and health.

The officers of the Society will be happy to discuss with you at any time the possibility of perpetuating the name or names of an individual or family by means of a gift specifically designated for that purpose. Not only will the Children's Home Society of Florida be grateful to you for the extension of its work made possible by such a bequest, but the children who directly receive the aid will also demonstrate their gratitude in the years to come.

Won't you —

BUILD A MONUMENT?

The Child in Our Midst

"We have no right to break our contract with youth. That contract is that we shall make it possible for boys and girls to have a basis upon which they can build strong, self-reliant characters and a love for their country which will make them willing to serve it and sacrifice for it."

— Jane Addams, Hull House, Chicago

Off to one of our many children's parties.

1949

Being the

47th

Annual Report

of the

Children's Home Society of Florida

"Florida's Greatest Charity"

President Lucien H. Boggs

Son of the Reverend Doctor William Boggs, the first President of the Children's Home Society of Florida, says:

SEVERAL notable accomplishments have been made during the past year (1949) by the Children's Home Society of Florida, which I shall briefly mention.

First, the new State office building at 1649 Osceola Street, Jacksonville, the purchase of which was made possible by the receipt of funds by bequest from the estate of Henry B. Wordehoff (deceased) of Plant City, a long-time friend of the Society. This well-built, adequate, delightful office building is being enjoyed not only by the staff of workers of the Society, but by all who have occasion to transact business with the Society. We are deeply grateful for it.

Second, the successful building fund campaign of last summer, which together with bequest funds already in the hands of the Society, made it possible for the Society to begin the construction of four new Receiving Home buildings in Jacksonville which will give adequate, safe and attractive facilities that the Society has needed for many years for the care of children.

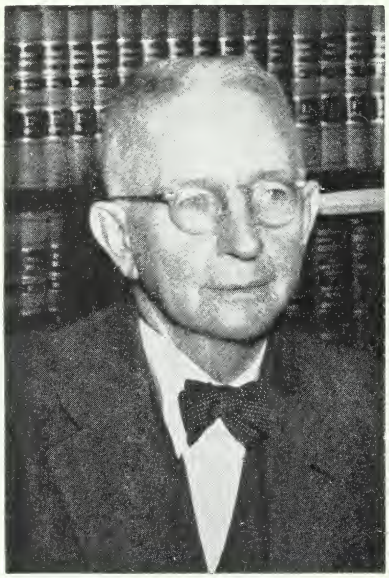

LUCIEN H. BOGGS, Jacksonville
President, Children's Home Society of Florida, "Florida's Greatest Charity"

Third, we are delighted that the time has come when we can all look forward to the erection of a new Rose Keller Home at Lakeland to replace the present very old frame building, which has been a constant fire hazard. We hope our good Polk County friends will soon provide the small balance needed to start early construction.

Fourth, (I am saving the best for the last) there has been a marked increase in the number of homeless and neglected children who have been placed in some of the most comfortable and delightful adoptive homes in Florida. This is the most important gain of the year for placing homeless children in carefully selected adoptive homes has always been the primary purpose of the Society.

Finally, the financial support of the work of the Society and its five Divisions has made us realize again how many real friends and contributors the Society has in all parts of the State, and we gladly express our sincere appreciation of this fine support.

It will be our purpose during 1950 to render even greater services and we bespeak the continuing support of all of our present friends, and many new ones.

Cordially and gratefully,
LUCIEN H. BOGGS, *President*

☆ ☆ ☆

"There were two classes of charitable people: one, the people who did a little and made a great noise; the other, the people who did a great deal and made no noise at all."
—CHARLES DICKENS In "Bleak House."

Trying hard to fill his "adoptive Daddy's" shoes. Many adoptive children do just this thing.

The Year of 1949 Was A Memorable Year In Many Ways

SIXTEEN HUNDRED AND FIFTEEN Florida children in need and distress, many homeless and helpless, deserted, neglected, abused, unwanted children, from tiny wee babies up to boys and girls sixteen years of age, of every creed and belief, were referred to the Children's Home Society of Florida for aid, care, love, affection, education, training, medical and dental and many other services — from every nook and corner in every county in the entire State.

The aim and purpose of the Society was to provide
"For every child — the kind of care he needs."

Many were placed in permanent adoptive homes, the choicest homes in Florida, to become permanent members of these delightful families. Many others were given temporary shelter care in the Society's five comfortable, happy, home-like Receiving Homes in Jacksonville, South Jacksonville, Miami, Lakeland and Pensacola, while more permanent plans were being developed for their care.

A goodly number of children were cared for in specially selected foster family boarding homes (most of these being young babies) to be cuddled and loved individually while being made ready for adoptive homes.

Several older boys and girls were sent to special schools and institutions for occupational training and education.

Scores were given medical, surgical, dental and hospital care through the generous and efficient services of the Society's five staffs of physicians and dentists in Orlando, Jacksonville, Lakeland, Pensacola and Miami.

Many children were referred to relatives, courts, welfare agencies, and special institutions that would best meet each child's needs.

We wish that we could describe in detail the particular services rendered by our fine staff of trained workers in our Receiving Homes, in the various areas served by our field representatives and through our State and Division offices.

It has been an *amazingly wonderful record* of *truly helpful services. No monies invested in children anywhere could possibly have been more wisely or effectively used.* The countless friends of and generous contributors to the Society deserve full credit for making this outstanding record of service possible. We are *deeply grateful* for every gift, large and small, and are happy in the fact that no funds came to the Society from either the State or Federal Government, and that "politics" has played no part in our work in any way during the entire forty seven years of the Society's services to well over fifty-five thousand of Florida's needy childhood. We are certain that there never will be any "politics" in our great organization. A kindly Providence has smiled upon our every service, for which we are humbly grateful.

We shall endeavor in every way to merit the confidence, good will, and enthusiastic support of all of our friends and contributors everywhere.

—MARCUS C. FAGG
State Supt. for nearly Forty Years

☆ ☆ ☆ ☆ ☆ ☆ ☆ ☆ ☆ ☆

On February 5th, 1949, we moved into our new office building in Jacksonville.

This wonderful building was made possible for the Society through the generous bequest of Henry B. Wordehoff (deceased) of Plant City, Florida. We cordially invite all of our friends to pay us a visit to see what delightful offices and grounds we now have. There is always plenty of parking space available, a real joy in itself. The address is 1649 Osceola Street at the corner of Oak Street.

☆ ☆ ☆

Financially there were some "tough spots."

All five of our Divisions at Miami, Pensacola, Jacksonville, Lakeland and Orlando ended the year with some funds on hand, the Division at Miami just "squeaking through" with a balance of $1.73, while the Divisions at Orlando and Jacksonville had to have some help from our State Office General Fund to pull through.

Because of the failure of the citizens of Duval County to adequately support the Community Chest, the Society was compelled to borrow over $30,000.00 to pull the Jacksonville (Duval County) Division through. We received a little over $24,000.00 from the Chest out of an approved allotment of over $53,000.00. The result was that by November 1st, 1949 we faced a critical deficit, which we were able to reduce considerably in November and December because of the fine response to our State-wide urgent letters of appeal.

☆ ☆ ☆

Outlook for 1950 is not good — financially.

We started the present year with a deficit of over $18,000.00 in our general operating fund. The Community Chest in Duval County has notified the Society that the best we could hope for during 1950 is about $27,000.00 on our minimum budget allotment of $58,000.00, which means that we will have to borrow money from our Building Fund, or curtail our services to homeless and helpless children seriously unless our friends come to our rescue or we are fortunate enough to have some unexpected bequests paid during this year. We continue to hope that the

generous citizens of Duval County will give much more to the support of the Chest and its twenty one agency members this fall.

☆ ☆ ☆

Black Market placement of babies will soon stop in Florida.

Much attention to the drafting and passage of a "Child Placement Regulation Law" for Florida was given during 1949 and even more study will be given during 1950, largely because of the excellent work done by the Catholic Charities Bureau of Miami, and the Miami Herald during the past summer in exposing a big "Black Market Baby Racket" which was engineered by a clever lawyer in New York, who with accomplices in Miami and elsewhere in Florida was actually selling little helpless un-wanted babies whose unmarried mothers were making a "profit" on each sale, the babies being carried by plane to New York and elsewhere, where wealthy childless families were glad to pay from $2,500 to $3,500 (and expenses) to secure an adoptive child.

Particular credit must be given to Miss Claudia Harney, Executive Secretary of the Catholic Charities of Miami, and Bert C. Collier, feature writer for the Miami Herald, for exposing a racket that has been going on all over Florida for years. The Collier stories were front page news for days all over America.

☆ ☆ ☆

The Children's Home Society of Florida has urged legislation for years.

For several years the Home Society and its State Superintendent have been urging the passage of a suitable "Child Placing Regulation Law" for Florida, without success, but with the impetus and interest created recently there is no question about such a law being presented to and passed by the next session of the Florida Legislature which meets in April 1951.

Governor Fuller Warren has asked the State Welfare Board to study the problem, which Commissioner Sherwood H. Smith and his fine staff have been doing for several months. The Attorney General, Richard Ervin, has promised the full aid of his staff in drafting the legislation. And so it looks favorable now for the ending of the actual sale of babies in Florida, as well as the end of promiscuous commercial placement of children for profit in our State. Shyster lawyers and "quack doctors" and unlicensed maternity homes are "on the way out."

☆ ☆ ☆

Conference on Crippled Children a Grand Success.

Your Superintendent was highly honored to be asked by Mrs. Alfred I. duPont, Dr. A. R. Shands, Jr., The Florida Children's Commission, and the Florida Crippled Children's Commission, to assist in arranging for a State-wide Conference on Crippled Children in February 1949. There was a large and representative attendance, much valuable information was developed, as a result of which there will be a co-ordination of services, as well as an enlarged program arranged for. The official proceedings have been published and may be obtained through the Florida Children's Commission, Industrial Building, Tallahassee.

☆ ☆ ☆

New Agreements with State and District Welfare Boards

were arranged for after several important conferences, which should result in a more effective service to Florida's needy childhood in the future.

The Society continues as an active approved member of the Child Welfare League of America and the Florida State Welfare Board.

Your State Superintendent was one of a small group of child welfare workers throughout the Nation who helped to organize the Child Welfare League of America with headquarters in New York. The Children's Home Society of Florida has retained its agency membership throughout all the years and is happy to conduct its work under standards of service approved by the League and the Florida State Welfare Board, which the Society helped to organize, and which has granted the Society an approved license through all the years.

☆ ☆ ☆

A new By-law is accepted by Society.

In keeping with the modern trend among reputable Child Welfare Agencies of the country — to make more elastic policies for the acceptance and placement of children who have a history of mental illnesses, insanity, feeblemindedness and epilepsy — the Children's Home Society of Florida has made its policy more elastic through a new provision in its By-laws, but ample and proper protection is assured all families who may be willing to accept such children for adoption.

☆ ☆ ☆

The Florida State Conference of Social Work goes forward.

For the first time since the Conference was organized in 1911 by the Children's Home Society of Florida and the Woman's Club of Jacksonville, the Conference has operated on a year-round basis, under the able leadership of Mrs. Margaret (Loris) Bristol of Tallahassee, President, and the dynamic services of its fine Executive Secretary, Mrs. Constance Pringle Rudd of St. Petersburg.

Every welfare worker, every educator, every person interested in health, civic and humanitarian activities of every kind in Florida should become a member, preferably a "contributing member." The Conference is a vital force in Florida.

☆ ☆ ☆

Florida Children's Commission makes real progress.

Your State Superintendent was happy to have had a vital part in the creation of the Florida Children's Commission two or three years ago, and was proud to serve as a member until the fall of 1949 when he resigned because he wanted to devote his full time and strength to the Children's Home Society of Florida.

This Commission is helping to organize the White House (President Truman's) Conference on Children to be held in Washington, D. C. in December 1950. Your Superintendent expects to attend this, the fourth White House Conference in which he has had a part. It will be a vitally important meeting.

☆ ☆ ☆

. . . For every child a home and that love and security which a home provides; and for that child who must receive foster care, the nearest substitute for his own home . . .—*Children's Charter of White House.*

☆ ☆ ☆

Where mercy, love and pity dwell
There God is dwelling too.
WILLIAM BLAKE.

Triplets

ONLY TWO "trips" of triplets have come under the care of the Home Society since 1902, when the CHS was organized.

These two fine boys and one little girlie (center) are doing wonderfully in a choice adoptive home.

Would *you* like the next "trips"?

A YEAR IN FIGURES 1949

Our Concern — Every Child In Need

For Each Child — the Care He Needs

1,615 Children ➧ Received the aid, care, study and careful supervision of our Society during the year 1949.

378 Children ➧ Of these are now in "adoptive" homes, waiting to become "their very own child forever."

624 Children ➧ We started 1949 with 624 children under care, study and supervision.

991 Children ➧ Additional were referred to us for aid and care during 1949.

161 Children ➧ Were aided through the West Florida Division at Pensacola which serves the children of 10 West Florida Counties.

135 Children ➧ Were aided through our Polk County (Rose Keller) Division at Lakeland, which serves the children of Polk and Southwest Florida Counties.

323 Children ➧ Were aided through our Southeastern Division at Miami, which serves the children of Dade, Broward and Monroe Counties.

349 Children ➧ Were aided through our headquarters at Jacksonville, which serves the children of the balance of the State.

175 Children ➧ Were aided through the Central Florida Division at Orlando, which serves the children of Orange, Lake, Seminole and Osceola Counties.

472 Children ➧ Were aided through the Northeast Florida Division at Jacksonville, which serves the Children of Duval County.

29 ➧ Less girls were aided than boys.

589 ➧ Were under 5 years of age. The balance were from 5 to 16 years of age.

The children were reported to us by parents, relatives, individuals, Governor's Office, Courts, Probation Officers, Sheriffs and other officials; Social and Welfare Agencies in and out of Florida, doctors, nurses, schools, hospitals, pastors of churches, civic and women's clubs.

These new children were referred to us as follows: 63 from West Florida Counties; 201 from Broward, Dade and Monroe Counties, 27 from Polk and nearby counties, 337 from Duval County, 132 from Lake, Orange, Osceola and Seminole Counties, 182 from 48 other counties in Florida, 49 from out of the State — 14 states asking service.

991 Children ➧ SERVICES RENDERED in behalf of the 1,615 children were placements in adoptive homes, placement in summer vacation homes, placement with relatives, aided in various ways in own homes or with relatives, temporary care given in Receiving Homes, boarding care in selected family boarding homes, referred to special institutions and other welfare agencies, hospital and medical care secured and provided, supervision for out-of-state and other agencies, sent to special training schools in and out of Florida, special counsel and advice, referred to courts for legal action, plans made for various types of care, miscellaneous service, care for boys at Barrett Memorial Home, sent to summer camps.

THE CAUSES THAT BROUGHT the children to our care and attention in the order of their frequency were: (1) Illegitimacy. (2) Separation and divorce of parents. (3) Desertion of parents. (4) Delinquencies of parents. (5) Illness of parents. (6) Neglect and abuse of parents. (7) Drug and liquor addicts. (8) Inability to support children. (9) Defectiveness of parents. (10) Death of parents.

Left Under Care, Supervision January 1, 1950 ➧ **671**

A Huge Family To Begin the Year With, Isn't It?

Our five big 1950 ANNUAL MEETINGS
were wonderful in every way

HUNDREDS OF FLORIDA'S most outstanding citizens, business and civic leaders, men and women of the professions, farmers, growers, labor leaders, educators and staffs and boards of welfare agencies everywhere in Florida provided capacity attendance for the meetings held in Miami, Pensacola, Lakeland, Orlando and Jacksonville.

The special guest speakers included the honorable Millard F. Caldwell, former Governor of Florida, Tallahassee; Doctor Elwood C. Nance, President of the University of Tampa, Tampa; Doctor Ludd M. Spivey, President of Florida Southern College, Lakeland; Doctor Paul A. Wagner, new President of Rollins College, Winter Park.

Three hundred and fifty outstanding Florida citizens attended the Jacksonville meeting in the lovely auditorium dining room of the George Washington Hotel.

President Lucien H. Boggs presided with dignity and charm. R. V. Covington, Treasurer for 45 years, made the financial report. The State Superintendent introduced special guests. Doctor Elwood C. Nance, President of the University of Tampa, made a remarkable address on "The Conservation of Human Resources." The Woman's Advisory Board, under the leadership of its wonderful President, Mrs. Jonathan Yerkes of Jacksonville, provided the amazingly beautiful floral decorations, which are always worth going miles to see.

☆ ☆ ☆

Southeastern Division CHS Has Fine Meeting at Miami

DR. LUDD M. SPIVEY, President of Florida Southern College, made a wonderfully effective talk on "Human Resources" at the big annual meeting at Miami, held in the beautiful Biscayne Dining Room of the Columbus Hotel. President M. Luther Mershon, Mrs. Harry A. Nolte, Past President of Woman's Advisory Board, and "Daddy" Fagg listen.

Central Florida Division . . .

DOCTOR PAUL WAGNER, new President of Rollins College, Winter Park, gave an inspiring and informative address on "Modern Education" at the delightful annual meeting of the Central Florida Division of the CHS, held in the big dining room of the Chamber of Commerce at Orlando, Florida, to a capacity audience who were more than pleased in every way with the able successor to Rollins' unforgettable President Hamilton Holt, who made Rollins such a great college.

Western Division . . .

AT PENSACOLA the Western Division of the CHS was honored in having as its special guest speaker the honorable Millard F. Caldwell, former Governor of Florida, whose subject was "Some Old Fashioned Ideas." It was a notable address. (In picture ex-Governor Caldwell is just behind the Chairman.) The presiding Chairman was the honorable Dixie Beggs of Pensacola, outstanding civic leader. (In center, standing.) The meeting, which was sponsored by the Exchange and Pilots Clubs of Pensacola, was arranged by the long-time and ever faithful President, Colonel Harry A. Lurton. The attractive programs were compiled by Mrs. Gladys Scofield, Secretary to Colonel Lurton.

Southwestern Division . . .

AT LAKELAND, the Southwestern (Polk County) Division of the CHS held its annual meeting at the Cadet Restaurant, v h was crowded to its utmost capacity. President R. Barnwell Fuller (seated at the left of "Daddy" Fagg) presided and told of the plans for the new Rose Keller Home to be erected soon to replace the present very old frame building. Hammond Jones of Lakeland was named as Chairman of the Building Committee. Mrs. William Steitz, President of the Woman's Advisory Board (together with several members of the Board) was present to tell of the invaluable services rendered by the Woman's Board, and to take part in the planning for the new Receiving Home.

Major Steitz, long-time Secretary-Treasurer of the Division, presented the financial report, a very favorable one in every way. At the right of Superintendent Fagg is Reverend L. G. Gebb, Pastor of the First Presbyterian Church, and at the left of President Fuller is Mrs. Vet L. Brown of Bartow, Vice President (who cannot be seen) and Reverend Monty Johnson, Pastor of the Cumberland Presbyterian Church.

State Board of Directors for 1950

OFFICERS

Lucien H. Boggs, President, Jacksonville
Fred M. Bultman, Vice-President, Jacksonville
Joseph W. Shands, Vice-President, Jacksonville
Arthur F. Perry, Jr., Vice-President, Jacksonville
Frank D. Bisbee, Vice-President, Jacksonville
M. Luther Mershon, Vice-President, Miami
Col. Harry A. Lurton, Vice-President, Pensacola
R. Barnwell Fuller, Vice-President, Mulberry
Linton E. Allen, Vice-President, Orlando

R. V. Covington, Treasurer, Jacksonville
W. H. Rogers, Asst. Treasurer, Jacksonville
Franklin G. Russell, Jr., Secretary, Jacksonville
Henry L. Parramore, Asst. Secretary, Jacksonville
Edward W. Lane, Jr., Counselor, Jacksonville
Guy W. Botts, Assoc. Counselor, Jacksonville
Wm. H. Jeter, Assoc. Counselor, Jacksonville
Fontaine LeMaistre, Assoc. Counselor, Jacksonville

MEMBERS — JACKSONVILLE

R. D. Baldwin
Blair Burwell, Jr.
Francis B. Childress
J. LeRoy Dart
Joseph W. Davin
A. D. Davis

Henry W. Dew
M. L. Fleishel
S. Kendrick Guernsey
W. K. Hatcher
Edgar C. Jones
Hon. Scott M. Loftin

Kenneth A. Merrill, Sr.
Arthur Y. Milam
Chas. H. Murchison
Robert H. Paul, Jr.
Sidney S. Simmons
Robt. M. Smith

Paul R. Smoak
Frank E. Snell, Jr.
J. W. Spratt
Neal F. Tyler, Sr.
Nathan Weil
Earl C. Williamson
Jonathan Yerkes

STATEWIDE MEMBERS — STATE BOARD OF DIRECTORS

A. S. Allan, Fernandina
Thomas M. Biggar, Ft. Myers
Hon. E. B. Browning, Madison
Roscoe Brunstetter, Miami
Dr. H. C. Bumpous, St. Petersburg
Manley P. Caldwell, West Palm Beach
Hon. S. D. Clarke, Monticello
Hon. Leroy Collins, Tallahassee
Dewey Crawford, Fort Pierce
James D. Dale, Daytona Beach
W. M. Davidson, Silver Springs
Dr. R. B. Harkness, Lake City
Hon. H. S. McKenzie, Palatka

H. C. Laycock, Cocoa
N. B. Jordan, Quincy
George W. Marks, DeLand
Dean Walter J. Matherly, Gainesville
J. J. Parrish, Jr. Titusville
Hon. H. L. Sebring, Tallahassee
Hon. Richard H. Simpson, Monticello
Hon. Phil S. Taylor, Tallahassee
Hon. Glenn Terrell, Tallahassee
Hon. Elwyn Thomas, Tallahassee
M. H. Westberry, St. Augustine
H. E. Wolfe, St. Augustine
John K. Woolslair, Ft. Myers

WESTERN DIVISION — (Pensacola)

E. Dixie Beggs
A. C. Blount
F. M. Blount

Hunter Brown
William Fisher, Sr.
Col. Harry A. Lurton
J. H. Sherrill

William H. Watson
C. A. Weis
J. E. Davis Yonge

SOUTHEASTERN DIVISION — (Maimi)

F. W. Borton
Ray M. Earnest
W. R. Herndon

Carl T. Hoffman
Hon. F. M. Hudson
M. Luther Mershon
Samuel C. Murray

Francis Miller
John E. Morris, Ft. Lauderdale
B. F. Weaver

SOUTHWESTERN DIVISION — (Polk County)

L. B. Anderson, Winter Haven
Hon. Thos. W. Bryant, Lakeland
R. Barnwell Fuller, Mulberry

Lutie M. Koons, Lakeland
C. V. McClurg, Lakeland
James C. Morton, Waverly
Harris G. Sims, Lakeland

Lisle W. Smith, Haines City
Major William Steitz, Lakeland
Judge Chester M. Wiggins, Bartow

NORTHEAST FLORIDA DIVISION — (Jacksonville)

R. D. Baldwin
Frank D. Bisbee
Lucien H. Boggs

W. K. Hatcher
Edward W. Lane, Jr.
Francis B. Childress
R. V. Covington

Henry L. Parramore
Arthur F. Perry, Jr.
J. W. Spratt

CENTRAL FLORIDA DIVISION — (Orlando)

Linton E. Allen, Orlando
Randall Chase, Sanford
Edward C. Grissom, Jr., Kissimmee
J. Thomas Gurney, Orlando
Hon. A. S. Herlong, Jr., Tavares

Coite W. Hill, Orlando
Gen. Joseph C. Hutchison, Sanford
Dr. Karl Lehmann, Montverde
Lawrence Rogers, Kissimmee
D. L. Thrasher, Sanford

HONORARY MEMBERS

Dr. Luther W. Holloway, Jacksonville
Joseph H. McLaurin, Athens, Ga.

Staff of Workers for 1950

OFFICE AND FIELD STAFF, JACKSONVILLE

Marcus C. Fagg, State Superintendent
(for almost forty years)
*George T. Swartzott,
Associate Supt. and Director of Social Services
Mrs. Pauline West, Assistant Superintendent
*Miss Josephine Strode, State Representative
*Miss Pauline Strode, State Representative
Miss Clyde Curry, State Representative
*Miss Charlotte Jelks, City Representative
Mrs. Nora Shaw, State Representative
Mrs. Roxie Porter, Special Representative
Mrs. Nancy G. Powell,
Special Representative and Medical Worker
Miss Rosa Buero, Registrar
Mrs. Isabel L. Coleman, Bookkeeper
Mrs. Evelyn E. Tisdale,
Director Mailing Department
Mrs. Jessie H. Wyndham, Secretary
*Mrs. Lena Hunter, Secretary
Mrs. Jean Cox, Secretary
Mrs. Ada Cowart, Secretary
Mrs. Vera Kirkland, Secretary
Mrs. Marion L'Engle Young, Receptionist
Miss Julie Puckhaber, Assistant Bookkeeper
Mrs. Imogene E. Bennett, Assistant to Registrar
Miss Ethel Horne, Assistant Mailing Department
Mrs. Laura Cowart, Typist, Mailing Department
Mrs. Geraldine Trestrail, Typist Mailing Dept.

RECEIVING HOME — JACKSONVILLE

Mrs. Mayme Winters, Superintendent
Mrs. Sylvia Shearer, Assistant Superintendent
Mrs. Jessie Lou Casteel, Matron Girls Nursery
Mrs. Margaret MacKeague, Nurse
Mrs. Eva Gornto, Girls Nursery Dept.
Mrs. Julia Grimsley, Relief Matron
Miss Elizabeth Montgomery,
Small Boys Nursery Dept.
Mrs. Ann Overguard, Small Nursery Dept.

BARRETT MEMORIAL HOME FOR BOYS — SOUTH JACKSONVILLE

Joe M. Hinson, Superintendent
Mrs. Joe M. Hinson, Assistant Superintendent
Mrs. Eula Gray, Assistant Matron

ROSE KELLER HOME — LAKELAND

Mrs. Bobbie D. Lester, Superintendent
Mrs. C. H. Coburn, Dining-room - Kitchen Matron
Mrs. Pearl Gaskins, Relief Matron

RECEIVING HOME "SCOTLAND HOUSE," — PENSACOLA

Mrs. Octavia Copenhaver, Superintendent
Miss Rosa Norman, Assistant Matron

OFFICE AND CASE WORK STAFF, SOUTHEASTERN DIVISION, MIAMI

*George Naylor, Division Superintendent
*Mrs. Helen R. Squires, Supervisor of Casework
Mrs. Ruth Goldan, Caseworker
*Mrs. L. Margaret Harris, Caseworker
*Mrs. Gladys Hebert, Caseworker
Mrs. Eunice Henry, Bookkeeper, Receptionist
Mrs. Ida G. Sanders, Office Secretary
Mrs. Bertha Lach, Office Assistant

RECEIVING HOME — MIAMI

Miss Melba Frances Bly, Superintendent
Mrs. Frances Sinclair, Medical Supervisor
Mrs. Alpha Richardson, Toddlers' Housemother
Mrs. Gertrude Garnett, Night Nurse
Miss Etta Levishon, Relief Nurse
Mrs. Margaret Ryan, Day Nurse
Mrs. Bertha Ann Skirwin, Day Nurse

CENTRAL FLORIDA DIVISION — ORLANDO

*Mrs. Carol Hinds, Division Supt.
Miss Rhea Mons, Secretary

*For part of year only

In Memoriam

EACH YEAR we need to stop to remember the kindly and very wonderful friends of the Home Society who have passed on to wider fields of service, to the "great reward" that comes at the close of life to those who have lived and served well.

During the year 1949 several of our most sincere, helpful and devoted friends "slipped away into the Great Beyond." We mourn with their families and friends their untimely going but we shall cherish always the memory of their lives, full and rich in services to others, and we shall endeavor to "carry the torch" of service which in their passing they bequeathed to those of us who are still privileged to live and serve.

We mourn particularly the passing of Mrs. C. A. Weis of Pensacola, President Emeritus of the Western Division Woman's Advisory Board, whose services and benefactions were as numerous as the days she lived.

We mourn, too, the loss of Mrs. Joshua Coffin Chase of Winter Park, honorary member of the Woman's Advisory Board of Jacksonville, one of the finest souls that ever lived.

We shall miss greatly the invaluable services ,and the cordial friendship of Doctor T. A. Neal, Chief of Staff of the Central Florida Division group of physicians and dentists at Orlando.

Another genuine friend who was called last year was Doctor C. L. Smith of Pensacola, who performed dental services for the children of our Western Division through many years. He was a noble, kindly, gentle spirit.

Others who passed away during 1949, whose devotion and services we shall greatly miss, are:

CHARLES MITCHELL
Vero Beach

MISS RUBY NEWHALL
Gainesville

ALBERT TYLER
Glen St. Mary

JOSEPH E. WILSON
Starke

MRS. C. A. JONES, SR.
Old Town

E. C. BLOOM
Brooksville

S. H. BOWMAN
Clermont

MRS. H. F. CLELAND
Umatilla

MRS. O. D. HUFF, JR.
McIntosh

J. R. POMEROY, SR.
Stuart

PROF. PAUL T. DELAVAN
Fernandina

MRS. A. G. DUNCANSON
Okeechobee

BERT C. TEED
Palm Beach

ROBERT ANSLEY
Blanton

DR. J. T. BRADSHAW
Dade City

RAY E. PALMER
New Port Richey

MRS. LEE BISHOP
Crescent City

MRS. JOHN H. RANDOLPH
Palatka

DR. H. D. CLARK
Fort Pierce

ORRA S. ROGERS
Fort Pierce

MRS. C. B. ROSA
DeLand

MRS. JAKE KASSERMAN
Lake Helen

SAM DIMBERLINE
Sebring

M. F. McGEE
Sebring

FRANK LAUTZ
Miami
Board of Sponsors

DR. ROBERT C. WOODWARD
Miami
Board of Sponsors

Honor Roll

A Perpetual Record of Bequests, published annually

"To live in the hearts we leave behind is not to die."

WE ARE VERY PROUD of the three hundred and more outstanding and very generous Florida citizens from all parts of the State who have shown a very gratifying confidence in the officers, Directors and staff of workers of the Children's Home Society of Florida during the past forty years in bequeathing to the Society *well over a million dollars* to assist the Society in its truly worthwhile and absolutely necessary services to more than fifty-five thousand Florida children in need of all ages, all creeds and beliefs and from every city, town and village in the entire State.

We are deeply grateful to these wonderful friends and loyal partners whose *good deeds can and will live forever* and earnestly hope that as time goes on there will be many others who will want to "build living monuments" for themselves in the lives of many thousands of Florida children, who if given love, affection, education, proper and wise training in carefully selected adoptive homes all over Florida, will unquestionably become wonderfully fine "citizens of tomorrow."

There cannot be anywhere on earth a more worthwhile, or more lasting service in which YOU could invest some of your income or estate. And please remember *"There will always be a Children's Home Society of Florida."* Why not make some provision IN YOUR WILL for a perpetually LIVING MONUMENT today?

FORM OF BEQUEST

"I give to The Children's Home Society of Florida, a corporation (not for profit) with headquarters at Jacksonville, Florida the sum of.....(if real estate, please describe it carefully) for the purpose of aiding the Society in its truly great work for Florida's needy childhood."

If you desire to have your moneys used to aid needy children in any one of the Society's five Divisions located at Jacksonville, Orlando, Miami, Lakeland and Pensacola, we shall be delighted to have you so indicate. Your wishes will be carried out with complete fidelity.

Following is a list of all bequests, arranged alphabetically. Please make provision in your will soon to have *your* name added to this list of the *immortal friends* of Florida's needy childhood.

YEAR	ESTATE OF	AMOUNT
1940	Adams, Frank—Jacksonville	$ 5,000.00
1922	Amsden, Mrs. R. A.—Manchester, Iowa	4,000.00
1933	Amundsen, Ole—Pensacola	345.00
1924	Anderson, Dr. Andrew—St. Augustine	10,000.00
1942	Andrew, Mrs. Gertrude—St. Petersburg	500.00
1934	Baker, James H.— Daytona Beach	500.00
1939	Baldwin, Eliza Scott—Jacksonville (To be known as the Cornelia S. Baldwin Fund)	5,000.00
1935	Barden, Mrs. M. Augusta—St. Petersburg	2,000.00
1930	Barrett, Louise H.—South Jacksonville (In property and securities)	25,986.50
1924	Bedell, Mr. and Mrs. Emerson—Jacksonville Property—value	600.00
1947	Behymer, Belle—St. Petersburg	5,836.10
1923	Belcher, S. A.—Miami	3,000.00
1938	Betts, Elizabeth R.—St. Petersburg	410.00
1944	Beymer, Mary L.—Winter Haven	22,334.21
1941	Bigelow, Elizabeth S. St. Augustine (In property, mortgages, bonds and cash)	107,203.21
1927	Bills, Charles L.—Ft. Lauderdale	189.40
1948	Blackwell, Nancy Bradsby—Miami	5,000.00
1931	Blair, Minnie L.—Orlando	100.00
1938	Blythe, Bessie—Mount Pleasant	200.00
1932	Boegel, Annie—Miami	758.01
1948	Bradley, E. R.—Palm Beach	12,500.00
1931	Brenaman, Sarah—Jacksonville	50.00
1931	Brown, Alice Hill—Daytona Beach	4,050.00
1944	Brown, Arthur H.—Manatee	1,000.00
1936	Browning, Hilda Marie—Jacksonville	3,510.19
1927	Bucky, Jacob—Jacksonville	500.00
1923	Burson, Mrs. Alpha H.—Richland, Ga. (To furnish a room in Henry Training School)	150.00
1928	Busam, Mary Elizabeth—Jacksonville	500.00
1948	Byrd, Laura Frances—Jasper	3,000.00
1946	Callahan, Sarah—DeFuniak Springs	923.85
1941	Callaway, Maggie E.—Baltimore, Md.	9,620.13
1941	Carter, Emory J.—Miami	1,000.00
1945	Chamberlin, Ella L.—Daytona Beach	5,477.20
1948	Chase, Joshua C.—Winter Park	1,000.00
1937	Chester, George E.—Winter Haven (Cash)	13,319.73
	(Securities, paper value)	4,720.34
1926	Christopher, Anna M.—Jacksonville	500.00
1935	Clarke, George E.—Sycamore, Ill.	500.00
1935	Clarke, Martha A.—Windham, N. H.	500.00
1946	Clawson, Emma B.—Jacksonville	2,888.66
1943	Cogswell, Alfred Robie—Daytona Beach	1,000.00
1934	Coleman, Mary A.—St. Petersburg	2,000.00
1935	Combs, Emma D.—Carthage, Mo.	59.93
1932	Conrad, Mrs. Carrie—DeLand	6,713.89
1920	Conroy, Francis P.—Jacksonville	1,000.00
1928	Crtichley, W. H.—New Port Richey (Bonds—value)	2,000.00
1945	Croucher, E. May—St. Petersburg	1,000.00
1943	Cummer, Arthur G.—Jacksonville	10,000.00
1940	Curry, Mary A.—Decatur County, Ga.	945.59
1946	Curtis, Alice H.—Orlando	50.00
1947	Curtis, Laura M.—Orange City	500.00

Honor Roll

Year	Estate of	Amount
1937	Cutler, Isabella—Clermont	1,000.00
1938	Danley, Forrest R.—Clearwater	1,000.00
1946	Dart, Maria R.—DeFuniak Springs	1,000.00
1947	Davet, James H.—Winter Haven	767.50
1926	Davis, D. P.—Tampa	25,000.00
1932	Davis, Ellen and Corinthia—St. Petersburg	2,000.00
1944	Demarest, Margaret A.—Daytona Beach	642.12
1931	Dixon, Amelia P.—Orlando	1,221.58
1948	Donnelly, Sarah B.—Washington, D. C.	1,000.00
1922	Drake, W. A.—Jacksonville	200.00
1923	Drew, Dr. Columbus—Jacksonville (Trust Fund)	5,073.82
1934	Driscoll, Almeda W.—Bradenton	100.00
1946	Dserwe, Karl, Jacksonville	530.38
1942	Dunbar, Elsie A.—Longwood	4,435.04
1945	Duren, Theo. Robert—Largo	464.80
1935	Eastman, Dr. G. E.—Winter Park	189.28
	(Also property valued at)	500.00
1924	Eckers, J. O.—Lakeland (Bond, value)	100.00
1934	Efird, Mrs. A. B.—Leesburg	1,000.00
1939	Ellwanger, Anna C.—Edgewater	25.00
1929	Emanuel, Mrs. A. E.—Fort White (Special donation)	100.00
1927	Erickson, John W.—Miami	500.00
1935	Erregger, Anna K.—Daytona Beach	1,000.00
1929	Evans, Kate Merritt—Jacksonville	100.00
1933	Ewing, Oliver H.—Palatka	1,292.74
1941	Felthouse, Sarah G.—St. Petersburg	44.57
1935	Ferran, Lucy—Eustis	100.00
1937	Fletcher, Duncan U.—Jacksonville	500.00
1927	Firstbrook, W. D.—Jacksonville	10,000.00
1930	Foght, Charles—Parrish (Orange Grove, value)	3,000.00
1940	Follett, Edna O.—Orlando	5,000.00
1936	Ford, Emma W.—St. Petersburg	4,478.76
1938	Foster, Winifred Young—St. Augustine	500.00
1917	Fraser, D. P.—Jacksonville	500.00
1938	Freeman, Minnie D.—Winter Park	1,000.00
1931	French, Rebecca J.—St. Petersburg	500.00
1946	Frierson, Sarah F.—Winter Haven	1,500.00
1948	Furman, Bertha M.—Lakeland	2,911.11
1921	Gage, Melissa J.—Miami	2,500.00
1935	Gillespie, Earl A.—Winter Haven	1,000.00
1941	Glidden, Ella—Ft. Pierce	250.00
1931	Gorham, D. F.—Mount Dora (Bond)	100.00
1921	Graf, Emil—St. Cloud	50.00
1937	Graham, Nina H.—Bradenton	50.00
1938	Grant, William B.—Jacksonville	787.43
1933	Greene, Eliza C. R.—Daytona Beach	200.00
1941	Greene, Mr. and Mrs. H. F.—Plant City (Gift of real estate) Value	1,000.00
1948	Greene, Hiram Jackson, Sr.—Daytona Beach	1,000.00
1936	Guerin, Camille—Orlando	3,000.00
1923	Gurney, Lysander H. and Emma R.—Merritt (Memorial to them)	200.00
1925	Hacherelle, Lillian—Bradenton	1,000.00
1945	Haines, Hettie M.—St. Petersburg	1,000.00
1934	Hanford, Charles D.—St. Petersburg	525.00
1921	Harper, Mr. and Mrs. Joseph A.—Miami	Joint will to be paid later
1937	Harrington, Elizabeth—Winter Haven	1,000.00
1946	Harvey, Emma McPherson—Daytona Beach	6,862.51
1927	Hasty, Sabina L.—Zephyrhills	126.00
1941	Hatch, Mary Jane—Jacksonville	2,808.15
1941	Hatton, Bertha McNeill—Pensacola (Known as the James Bell McNeill Fund)	1,000.00
1925	Havelin, J. H.—Miami	1,000.00
1939	Haviland, Lydia S.—Jacksonville	300.00
1938	Hawkins, Mabel—Daytona Beach	1,208.12
1948	Hazelton, Isaac H.—Newton, Mass.	345.62
1937	Hellenthal, August—Jacksonville	317.67
1944	Heller, Phil H.—St. Petersburg	200.00
1948	Helwaney, B. W.—Miami	8,052.78
1928	Hendrix, Mrs. L. S.—St. Cloud	100.00
1933	Henry, Captain John—Titusville (Securities)	85,000.00
1921	Henson, Mrs. Missouri—Daytona Beach	255.91
1927	Hewlett, John A.—Jacksonville	500.00
1944	Hoffmeister, Albert F.—Port Sewall	40.70
1926	Holder, Anna M.—Ocala	100.00
1922	Hoover, Louise G.—South Jacksonville	500.00
1941	Howard, Belle—Ocala	1,143.72
1935	Hubbell, Lois Wood—Palmetto	25.00
1937	Huston, Elizabeth Wilder—Daytona Beach	1,000.00
1926	Ittner, Nicholas—Plymouth	1,000.00
1927	Ivory, L. R.—Fellsmere (Property—value)	450.00
1924	James, Captain William—Jacksonville	2,000.00
1925	Jenkins, Emma C.—Orlando	193.48
1948	Jensen, Mary A.—Appleton, Wis.	1,582.02
1941	Jewett, Dr. Mary B.—Florence Villa	6,700.00
1927	Johnson, S. A.—Orlando	500.00
1928	Johnston, Mervyn Edward—Miami	1,000.00
1928	Jolly, Mary Irene—Daytona Beach (Sale of furniture)	400.00
1921	Jones, Allen R.—Pensacola	500.00
1935	Joseph, Elizabeth E.—St. Augustine	500.00
1927	Joslin, Dr. John H.—Orlando	1,000.00
1936	Kelly, Hettie B.—St. Petersburg	1,000.00
1932	Kenealy, Marie G.—DeLand	103.22
1929	Kicker, Charles H.—St. Petersburg	74.12
1948	Knabb, Leona, Macclenny	1,000.00
1946	Knohl, Dora—Miami (through Dr. Wm. Lithgot)	2,148.17
1930	Kohler, Catherine—St. Petersburg	15.00
1940	Landgraf, Elizabeth—West Palm Beach	3,077.07
1942	Lane, Edward Wood—Jacksonville	1,000.00
1947	Lauffer, Dr. Chas. A.—St. Petersburg	621.43
1939	Law, Minnie P.—Jacksonville	200.00
1948	Leber, William—Fellsmere	1,922.17
1938	LeGate, Wilbur A.—Limona	300.00
1942	Lent, Phebe A.—Miami	333.35
1937	Lindsay, Florice D.—Americus, Ga.	1,000.00

Honor Roll

Year	Estate of	Amount
1947	Lippman, Louis—St. Petersburg	500.00
1936	Long, Mary P.—Captiva	1,000.00
1930	Loveridge, Romulus C.—Ocala	340.00
1913	Lynekin, Mrs. A. S.—Jacksonville	200.00
1947	McEvoy, Jessie—Sebring	500.00
1939	McIlwain, Harriet S.—Pensacola	12,387.39
1934	McKinney, Mrs. M. M.—Lake Butler	529.89
1938	McLean, Edward C.—Palmetto	1,000.00
1940	McMillan, D. W.—Pensacola (Trust Fund) (To Date)	9,000.00
1939	McNeil, Gertrude Hunter—Jacksonville Mortgages, and Bonds inc.	$115,387.83
1943	Mabie, Alice T.—San Blas	1,000.00
1942	Mabson, Herndon B.—Lakeland	1,000.00
1929	MacDuff, Eliza J.—Jacksonville	500.00
1924	McNally, Emiline—Jacksonville (Property—value)	3,500.00
1938	Magnusson, Carl—Miami	250.00
1924	Magruder, J. B.—Orlando	1,000.00
1942	Maltbie, B. L.—Altamonte Springs	14,050.00
1924	Martin, Rev. Chas. H.—DeSoto County	Household Goods
1927	Mason, Lola E.—Jacksonville	1,000.00
1921	Maxwell, Mrs. Elizabeth—Kissimmee	21,500.00
1929	Meeker Estate—Miami	1,000.00
1948	Memminger, C. G., Asheville, N. C.	25,000.00
1927	Mendell, Mary R.—Edgewater	1,000.00
1935	Middleton, Hattie S.—Fort Lauderdale	397.75
1935	Miles, Mary C.—St. Cloud	500.00
1948	Miller, Annie G.—Tarpon Springs	1,000.00
1923	Miller, W. F.—Miami (Annually through permanent trust fund)	500.00
1943	Mills, Charles D.—Jacksonville (To Date)	8,219.28
1922	Moffett, Reese—St. Petersburg	553.40
1941	Mohney, Rev. A. A.—St. Petersburg	108.85
1947	Montgomery, Juliette C.—Burke, Vt.	1,000.00
1942	Morgan, Louticia V.—Chattanooga, Tenn.	200.00
1931	Morse, Julia—Miami	1,944.55
1927	Mulford, B. W.—West Palm Beach	
1944	Mull, May—Bartow	84.79
1924	Munn, Lydia—Lakeland	300.00
1928	Nesbitt, Josephine—Fort Lauderdale	500.00
1945	Newhall, Louise M.—Mount Dora	2,687.35
	(Also in securities)	10,992.40
1946	Newman, H. W.—St. Augustine	100.00
1947	Nicholson, Genevieve P.—Hendersonville, N. C.	500.00
1926	Nicholson, M. J.—Havana	400.00
1946	Ott, Joseph—Miami	
	(Property value)	12,000.00
	(Cash)	2,911.39
1925	Ottoi, Adolph—Honolulu, Hawaii	50.00
1937	Oxford, Eliza Josephine—Portsmouth, N. H.	165.25
1913	Painter, E. O.—Jacksonville	1,000.00
1943	Parker, Lucius A.—Bradenton	5,000.00
1944	Paschal, Bertha L.—Miami	1,000.00
1942	Peabody, Simon J.—Daytona Beach	2,000.00
1945	Pender, A. D.—Lake City	500.00
1930	Perrin, Russell G.—Winter Haven	1,500.00
1948	Perry, Charles E.—New Smyrna Beach	1,000.00
1940	Perry, William H.—Allandale	3,000.00
1945	Peters, Blanche N.—St. Petersburg	500.00
1942	Peterson, Johanne—Pensacola	300.00
1938	Peterson, Peter E.—Homestead	
	(Five acre grove)	2,000.00
	(Cash)	400.00
1934	Pettigrew, Amanda—Bradenton	2,097.24
1946	Pfrommer, Florence M.—St. Petersburg	117.75
1924	Pheil, A. C.—St. Petersburg	2,200.00
1937	Pickett, H. A.—Newberry	450.00
1927	Prange, Mrs. N. M. G.—Orlando	
1925	Putnam, Helen L.—Daytona Beach	1,000.00
1933	Rand, Frederic H.—Orlando	500.00
1943	Rankin, Robert G.—Orlando	2,628.34
1936	Raulerson, Jennie B.—Sanford	877.35
1943	Rendall, Maude M. H.—Pensacola	1,000.00
1947	Robinson, Frank M.—St. Petersburg	100.00
1919	Rogers, Mrs. Ford H.—Ocala (In memory of husband)	500.00
1923	Rogers, Lizo O.—Pensacola	2,385.71
1917	Root, Enoch—West Palm Beach	300.00
1942	Ross, Dr. W. H.—Winter Haven (To Date)	4,137.47
1929	Rowell, Polly A.—Hicoria, Ga.	25.00
1934	Ruso, Ada—Albany, N. Y.	20 acres of land near Orlando
1948	Ryan, John J.—St. Augustine	25.00
1940	Schimpf, H. C. F.—Lakeland	Property
1948	Scudder, Jane Brady—St. Petersburg	45,762.89
1941	Shepley, Alice J.—West Palm Beach	100.00
1947	Silberman, Ida—Pensacola	250.00
1941	Sims, Dr. Otis F.—Ocoee	1,000.00
1925	Sinks, M. R.—Umatilla	500.00
1923	Skinner, James—St. Augustine	250.00
1930	Skinner, Mary I.—St. Augustine	250.00
1938	Slocum, Martha E.—Jacksonville	50.00
1921	Smith, James D.—Arlington	891.14
1925	Smith, Villiers Chernocke—Birmingham, England	100.00
1926	Smitz, Mr. and Mrs. H. B.—St. Petersburg (in stock)	100.00
1937	Starkweather, Harriet P.—Lake Helen	100.00
1923	Stephens, James Nixon—Zephyrhills	200.00
1938	Sternberg, Angie S.—Jacksonville	200.00
1933	Stockett, A. W.—Bee Ridge (Bond)	100.00
1919	Stout, David S.—Merritt	2,850.00
1938	Stowers, J. C.—West Palm Beach (Income from trust fund)	545.95
1933	Stratigakis, Constance—Pensacola	70.56
1929	Stratton, C. B.—St. Petersburg, Property valued	6,000.00
	Also cash	28.00
1930	Suitor, David—New Smyrna Beach (Cash to date)	3,030.00
	(Also property)	
1938	Sulzner, Margaret—Miami	1,000.00

Honor Roll

Year	Estate of	Amount
1939	Swain, Wilbur W.—South Jacksonville	500.00
1937	Taylor, Frank S.—Orange City	1,000.00
1939	Tetherly, Alice M.—Orlando	409.00
1948	Theobold, Lillian Anna—Clearwater	500.00
1922	Tilley, S. A.—Clearwater	13,747.88
1947	Trimble, Robert M.—Fort Lauderdale	5,000.00
1938	Tucker, Emily J.—Florahome	200.00
1946	Twiss, Lucelia E.—Winter Haven	500.00
1926	Twitchell, Bertha A.—St. Petersburg	500.00
1923	Ullendorf, P. A.—Miami	2,500.00
1941	Van Dyke, Emma L.—Daytona Beach	2,000.00
1942	Vassie, William—Key West and Jacksonville	13,946.31
	(Also mortgages)	2,322.83
1941	Walker, Alice R.—Orlando	825.88
1945	Wallace, Cornelius R.—West Palm Beach	10,260.36
1948	Warne, Frank L.—Winter Park	3,425.49
1948	Weiss, Leo—Tampa	250.00
1938	Welles, Carrie B.—Pensacola	1,000.00
1930	Wells, Mary W.—Miami	1,500.00
1937	Wendeberg, Mary E.—Orlando	810.52
1932	Whitmire, W. S.—Dunedin	250.00
1945	Wilcox, Cecil—Jacksonville	2,000.00
1938	Wilder, Mary Coe—Daytona Beach	500.00
1922	Williams, Hiram Smith—Rockledge	2,000.00
1947	Winegar, Eleanor J.—Palatka	1,000.00
1935	Woodrich, Ida—Daytona Beach	1,000.00
1941	Woodward, Ida W.—Stuart	18,225.24
1948	Wordehoff, Henry B.—Plant City	57,790.06
1927	Wright, Helen—DeLand, Income on	2,000.00
1944	Yardley, Helen—Winter Haven	500.00
1924	Young, Mary R.—Panama City 40 acres of land in Bay County	

Bequests — 1949

Estate of Dora Mae Allen, St. Petersburg	$ 5,402.89
Estate of Margery Radcliffe Cadman, Winter Park	100.00
Estate of Maggie E. Callaway, Baltimore, Md.	690.67
Estate of Caroline F. Clark, Utica, N. Y.	2,000.00
Estate of Francis B. Colby, Ocala	200.00
Estate of Columbus Drew, Jacksonville	373.99
Estate of Mary Goodrich Eades, Clearwater	2,000.00
Estate of Charles Feather, Jamestown, N. Y.	100.00
Estate of Edward O. Flood, Frostproof	2,000.00
Estate of Bert Foster, Daytona Beach	5.82
Estate of Harvey B. Graves, Rochester, N. Y.	625.50
Estate of George Dorsey Langston, Haines City	10,000.00
Estate of Charles A. Lauffer, St. Petersburg	352.95
Estate of William Leber, Fellsmere	1.03
Estate of D. W. McMillan, Pensacola	1,000.00
Estate of Mary M. Philp, St. Petersburg	1,108.11
Estate of Myrtle G. Reilly, Daytona Beach	380.87
Estate of Col. Robert M. Shearer, Orlando	100.00
Estate of Agnes M. Weis, Pensacola	1,000.00
Estate of H. B. Wordehoff, Plant City	50.00

Let's all join in the song!

Financial Statements for 1949

Report of Treasurer, R. V. Covington

All financial statements for the Society and its five Divisions are audited annually by certified public accountants. The following reports were audited by Hall and Fisher, CPA, Jacksonville, Florida.

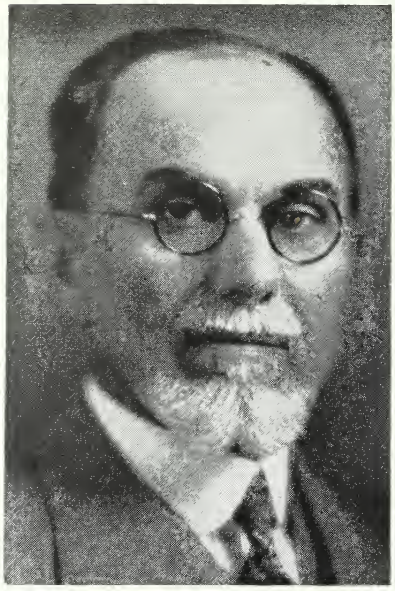

R. V. Covington
Treasurer for over 45 years
"A citizen all Florida is proud of"

"It has been a great privilege to serve 'Florida's Greatest Charity' for over forty five years and I am proud to state that the affairs of the Society have always been conducted on the highest plane of integrity in every way. The funds have been wisely and economically used, and every dollar given has been properly accounted for.

"The Society is indebted to thousands of Florida's choicest citizens for magnificent and generous support through all of its forty seven and more years of service to Florida's neediest children.

"As the work constantly grows and expands we, of course, must look to our contributors for increased support. I am sure this increased aid will be forthcoming."

Very gratefully,
R. V. Covington, *Treasurer*
Jacksonville, Florida

N. B. Because of the inability of the Community Chest in Duval County to secure sufficient funds to meet the minimum needs of the Society, we not only needed to use all of the balance in the General Fund as of January 1, 1949 ($27,-365.53) but were compelled to borrow $25,-000.00 from the Building Fund to endeavor to provide food, shelter and wearables for the constantly increasing numbers of children who were referred for aid and care, and closed the year with a net deficit of $18,106.64. The outlook for 1950 in Duval County is little, if any better, as the Chest campaign in the fall of 1949 for 1950 again failed badly, with the result that the Society will receive only about $27,000.00 of the $58,000.00 allotted by the Chest to this Society for 1950. which means that we will need to secure additional income somehow, borrow more from the Building Fund, or refuse our aid to many utterly helpless and homeless children, which *we must not do*. Perhaps some generous bequests will come to us during 1950. We earnestly hope so. —MCF

GENERAL FUND

Statement of Cash Receipts and Disbursements
January 1, 1949 thru December 31, 1949

Cash Balance as of January 1, 1949 — Atlantic National Bank	$ 27,365.53
INCOME:	
Receipts:	
Donations, General	$ 56,371.98
Board of Children	12,194.05
Interest and Dividends	16,542.40
Rent of Garage	15.00
TOTAL	$ 85,123.43
Bequests:	
Estate—Columbus Drew, Jacksonville	$ 373.99
" Charles A. Lauffer, St. Petersburg	352.95
" Dora Mae Allen, St. Petersburg	5,402.89
" Maggie E. Callaway, Baltimore, Md.	690.67
" William Leber, Fellsmere, Fla.	1.03
" Mary Goodrich Eades, Clearwater	2,000.00
" Caroline F. Clark, Utica, N. Y.	2,000.00
" H. B. Wordehoff, Plant City	50.00
" Francis B. Colby, Ocala	200.00
" Charles Feather, Jamestown, N. Y.	100.00
" Mary M. Philp, St. Petersburg	1,108.11
" Margery Radcliffe Cadman, Winter Park	100.00
" Col. Robert M. Shearer, Orlando	100.00
" Bert Foster, Daytona Beach	5.82
" Edward O. Flood, Frostproof	2,000.00
	$14,485.46
" Edward O. Flood, Frostproof — remitted to Southwestern Div. less	—2,000.00
TOTAL	$ 12,485.46
	$ 97,608.89
Securities Sold:	
Series "G" Bonds	$ 70,310.94
Profit on Bonds	94.69
Interest on Bonds	157.79
TOTAL	$ 70,563.42
Miscellaneous Receipts:	
Retirement Fund Collections from Employees and Divisions	$ 7,550.43
Withholding Tax paid by Employees	5,588.49
Special Donation — Mrs. Margaret J. Wiggins, Daytona Beach — returned to Jacksonville from Southwestern Division	1,000.00
Advance from Building Fund for Expenses	25,000.00
Central Florida Division — Donations	10,220.55
Advance for care of State Children — paid by Northeastern Division	17,481.21
Western Division — Interest	300.00
Payment on Automobile Sold	550.00
TOTAL	$ 67,690.68
TOTAL RECEIPTS	$237,862.99
TOTAL Receipts including Balance	$265,228.52
DISBURSEMENTS:	
Expenses:	
Automobile Expense	$ 625.69
Boarding Homes and Schools	14,120.10
Barrett Memorial Home	5,859.80
Insurance	1,826.25
Legal Expense	67.19
Miscellaneous Expense	1,210.10
Office Supplies, Postage, Printing, etc.	5,143.62
Office Equipment	40.53
Orange Grove Expense	146.18
Placing and Visiting Children	7,527.02
Rent — Office, January and February	286.15
Receiving Home Expense	11,689.93
Salaries	40,285.84

Securing Homes and Funds		16,982.81
Taxes		57.01
Travel Expense		1,185.84
Contributed to National Retirement Fund		1,458.27
Office Building Expense — Moving, Repairs, etc. 1649 Osceola Street		4,037.25
Office Equipment — 1649 Osceola Street		1,151.55
Custodian Fee		275.00
Automobile purchased		1,717.00
Special Relief		22.40
TOTAL		$115,715.53
Miscellaneous:		
National Retirement Fund remitted	$7,837.00	
Paid from General Fund by Society	1,458.27	
Paid by Employees		$ 6,378.73
Withholding Tax paid by Employees remitted		5,596.04
Central Florida Division Expense		11,044.60
Western Division — Interest disbursed		300.00
Advance to N. E. Division from General Fund to cover Community Chest Deficit		30,000.00
Sale of U. S. Government Series "G" Bonds including Profit and Interest transferred to Building Fund		70,563.42
TOTAL		$123,882.79
TOTAL DISBURSEMENTS		$241,598.32
Balance as of January 1, 1950		$ 23,630.20
Balance on Hand and in Atlantic National Bank as of January 1, 1950		$ 23,630.20

BUILDING FUND

Statement of Cash Receipts and Disbursements January 1, 1949 thru December 31, 1949

Cash Balance as of January 1, 1949		$ 11,173.44
INCOME:		
Receipts:		
Interest — Savings Account		$ 36.91
Donations		95,359.53
Payment on Mortgages		4,004.42
Balance in Bank transferred from Barrett Building Fund		9.39
TOTAL		$ 99,410.25
Bequests:		
Estate—Harvey B. Graves, Rochester, N. Y.		$ 625.50
" Myrtle G. Reilly, Daytona Beach, Fla.		380.87
TOTAL		$ 1,006.37
TOTAL RECEIPTS, BEQUESTS		$100,416.62
Real Estate Sold:		
Sale of Orange Grove — Chas. Fogh — Estate		$ 1,480.50
Securities Sold:		
American Telephone and Telegraph Company — Rights Sold		$ 92.92
Standard Oil Company of N. J. — Sale of Shares received as Dividend		40.13
Florence Citrus Growers — in full		6.06
Sale of Bonds including Profit and Interest transferred from General Fund		70,563.42
Sale of Class "A" Coca Cola Stock	$12,090.38	
Profit on Sale of Coca Cola Stock	131.66	12,222.04
Waverly Citrus Growers Association — Stock Certificate redeemed		260.00
Bonds Sold as follows:		
American Telephone and Telegraph Company		2,400.00
American Telephone and Telegraph Company		2,400.00
Canadian National Railway Company		3,000.00
Canadian National Railway Company		1,000.00
City of Winter Park		1,000.00
City of Porto Alegre		1,000.00
Duval County Bridge		3,000.00
Duval County Bridge		1,170.00
Dominion of Canada		3,000.00
Dominion of Canada		3,000.00
Leon County Bonds		2,010.00
State of San Paulo, Brazil		1,000.00
U. S. Treasury Bonds		5,000.00
U. S. Treasury Bonds		3,000.00
U. S. Treasury Bonds		10,000.00
U. S. Treasury Bonds		5,000.00
U. S. Treasury Bonds		2,500.00
U. S. Treasury Bonds		12,000.00
U. S. Treasury Bonds		3,000.00
U. S. Treasury Bonds		1,000.00
U. S. Treasury Bonds		5,020.31
TOTAL BONDS SOLD		$ 70,500.31
Gain on Sale of Bonds		1,642.39
TOTAL		$155,327.27
Miscellaneous Receipts:		
From Western Division — payment on Scotland House Property		$ 1,000.00
Group Insurance — paid by Employees		3.25
Retirement Fund — paid by Employees		79.25
Withholding Tax — paid by Employees		258.50
TOTAL MISCELLANEOUS		$ 1,341.00
TOTAL RECEIPTS		$258,565.39
Total Receipts including Balance		$269,738.83
Donation — Face Value Series "G" Bonds $300.00		
DISBURSEMENTS:		
Miscellaneous:		
Retirement Fund remitted	$ 190.20	
Paid by Building Fund	110.95	
Paid by Employees		$ 79.25
Group Insurance paid by Employees remitted to General Fund		3.25
Withholding Tax paid by Employees remitted to Bank		258.50
Advance to General Fund for Expenses from Building Fund		25,000.00
Western Division — Scotland House Property	$1,000.00	
Interest	200.00	1,200.00
TOTAL MISCELLANEOUS		$ 26,541.00
Investments:		
Real Estate 1/4 Interest — Jennings Talleyrand Addition		$ 300.00
New Receiving Home Buildings		157,745.55
Equipment for New Receiving Home Buildings		1,050.00
TOTAL INVESTMENTS		$159,095.55
TOTAL DISBURSEMENTS		$185,636.55
Balance on Hand as of January 1, 1950		$ 84,102.28
IN BANKS:		
Atlantic National Bank — Savings Account		$ 1,779.92
Barnett National Bank — Savings Account		1,939.91
Barnett National Bank — Checking Account		75,403.87
Riverside Bank — Checking Account		4,978.58
TOTAL IN BANKS		$ 84,102.28

HENRY TRAINING SCHOOL FUND

Statement of Cash Receipts and Disbursements January 1, 1949 thru December 31, 1949

Cash Balance as of January 1, 1949:		
Florida National Bank — Savings Account		$ 814.27
Florida National Bank — Checking Account		3,407.49
TOTAL		$ 4,221.76
INCOME:		
Receipts:		
Interest on Investments and Mortgages		$ 4,027.68
Interest on Savings Account		8.16
Principal Payments on Mortgages		753.07
TOTAL RECEIPTS		$ 4,788.91
Securities Sold:		
American Telephone and Telegraph Co. — Rights		50.50
TOTAL RECEIPTS		$ 4,839.41
TOTAL RECEIPTS INCLUDING BALANCE		$ 9,061.17
DISBURSEMENTS:		
Expenses:		
Cemetery Lot Expense		$ 25.00
Custodian Fee		75.00
Special Schools and Boarding Homes Expense		3,539.25
TOTAL EXPENSES		$ 3,639.25
BANK BALANCE AS OF JANUARY 1, 1950		$ 5,421.92
Cash and Securities:		
Florida National Bank — Savings Account		$ 822.43
Florida National Bank — Checking Account		4,599.49
Securities — Paper Value		81,114.47
		$ 86,536.39

☆ ☆ ☆

NEW HORIZONS

"The child is the hope of humanity. Every child is a new hope for the world. Elders are finished. Children are beginning. Good or bad we are as we are. But the child is to be formed. Its mind awaits the touch of ideals. Its emotions ask direction and refinement. Its powers seek to be aroused and guided in the enriching service of God and of humanity."—REV. WM. J. KERBY, PH.D.

Memorial Gifts for 1949

"WHAT I HOPE to do through my memorial gift, sent instead of flowers, is to give some poor little child — less fortunate than I — a real chance in life, a chance for a good home, love, affection, education, genuine happiness and an opportunity to know life at its best."

Each year more and more, the friends of our great work, of all creeds and beliefs, from all parts of Florida, are sending the Society memorial gifts, large and small, instead of sending floral offerings and in situations where "no flowers" are requested.

A beautiful memorial certificate, together with a kindly letter, is sent to the relatives or friends of the one who has passed on, giving the name of the donor, without mentioning the amount of the gift. A copy of the letter and the memorial certificate is sent to the donor.

"The deeds of charity we have done shall stay with us forever. Only the wealth we have bestowed upon others do we keep."

Won't you join the increasing company of friends who send memorial gifts? Please do.

NAMES	TOWNS	IN MEMORY OF
Mr. and Mrs. Albert O. Martin	Apopka	Dan Booth Ft. Pierce
Mr. and Mrs. Albert O. Martin	Apopka	Charles M. Walker Munroe, Ga.
Mrs. A. Brugere	Boca Raton	Sister Mrs. M. Gonna Studach
Mr. and Mrs. Henry J. Edsall	Bradenton	Mrs. J. L. Camp Franklin, Virginia
Mr. and Mrs. Henry J. Edsall	Bradenton	Harry S. Pollard Lakeland
Mrs. E. C. Rice	Bradenton	Sada Frances Frohock
Mrs. Edward C. Rice	Bradenton	Judge Edward E. Corn
Mrs. Frank H. Stuart	Bradenton	Frank H. Stuart
George Kingsley	Canal Point	Mrs. Ed. Alston
George Kingsley	Canal Point	Mrs. Marion C. Chamberlain
Mr. and Mrs. George Kingsley	Canal Point	Julian Allen Groover
Mr. and Mrs. F. M. Wilson	Canal Point	Husband of Mrs. Vivian Mercer
Mr. and Mrs. A. H. Campbell	Chattahoochee	Capt. George Gregory, Jr.
Dr. Peter M. Georgariou	Chattahoochee	Mrs. Anna Scadron
Dr. Peter M. Georgariou	Chattahoochee	Mrs. Susan T. Walker
A. Deermont	Chipley	Richard Coggin Nettleton, Miss.
A. Deermont	Chipley	Mrs. Natalie Hall
F. P. Johnson	Clermont	Stuart H. Bowman
Mrs. R. M. Davis	Clearwater	Mrs. Geo. H. Beall
Mr. and Mrs. Chas. E. Jackson	Clearwater	Their Little Son
Miss Milbrey James	Clearwater	Mrs. L. P. James
Dr. and Mrs. Fred B. McMullen	Clearwater	Mrs. John R. Davey
Dr. and Mrs. Fred B. McMullen	Clearwater	Elizabeth P. Dickerson
Dr. and Mrs. Fred B. McMullen	Clearwater	Wesley McMullen Homosassa
Dr. and Mrs. Fred B. McMullen	Clearwater	George Runyan
Dr. and Mrs. Fred B. McMullen	Clearwater	Julia Rebecca Sever
Dr. and Mrs. Fred B. McMullen	Clearwater	Theresa W. Williamson
Mr. and Mrs. W. P. Jernigan	Clewiston	Mrs. Tallalah Alston
Mr. and Mrs. W. P. Jernigan	Clewiston	Mrs. F. E. Bryant
Mr. and Mrs. W. P. Jernigan	Clewiston	Mrs. Conkling
Mr. and Mrs. W. P. Jernigan	Clewiston	Rev. E. S. Doherty
Mr. and Mrs. W. P. Jernigan	Clewiston	J. A. Groover Canal Point
Mr. and Mrs. W. P. Jernigan	Clewiston	Mrs. Bob. Smith Haines City
Mr. and Mrs. W. P. Jernigan	Clewiston	Mrs. E. L. Stewart Clewiston
S. F. Travis	Cocoa	John R. Miot
S. F. Travis	Cocoa	Mrs. Edith B. Travis
Mrs. J. M. Jackson	Crescent City	Mrs. Miriam Payson Bishop
Mrs. Elwyn Butts	Dade City	Mrs. C. F. Gardner
Mrs. Elwyn Butts	Dade City	M. C. Wood
Mrs. Stanley Cochrane	Dade City	Mrs. George Gilbert
John DeWitt, Jr.	Dade City	Frederick Roser
Miss Wilma J. Ellsworth	Dade City	Robert Ansley
Miss Wilma J. Ellsworth	Dade City	Mrs. Bethea Blanton
Miss Wilma J. Ellsworth	Dade City	Mrs. George Gilbert
W. Porter Sargent	Dade City	Mrs. Alice Elan Gilbert
Mr. and Mrs. George B. Wells	Dade City	Mrs. Nellie B. Burks Louisville, Ky.
Mr. and Mrs. George B. Wells	Dade City	Wallace S. Cochrane
Mr. and Mrs. George B. Wells	Dade City	Mrs. Kathryn H. DeWitt
Bessie Buchanan	South Daytona	Robert Ham
Bessie Buchanan	South Daytona	George Metts
Mrs. M. H. Givens	Daytona Beach	Col. G. D. Jackson
Mr. and Mrs. J. E. Madden	Daytona Beach	William Babcock St. Petersburg

Memorial Gifts for 1949

NAMES	TOWNS	IN MEMORY OF
Cliffard B. Rasa	DeLand	Memarial ta his wife
Miss Elizabeth R. Satterthwait	DeLand	Her Father, Rev. Dean F. Edwards
Mrs. C. H. Lammrich	Delray Beach	Robert G. Bastwick
Mr. and Mrs. C. H. Weigel and Family	Elktan	Ralph T. Clay
Mr. and Mrs. C. H. Weigel and Family	Elktan	F. B. Meixner
Mr. and Mrs. LeRay Richardsan	Evinstan	Mrs. O. D. Huff, Jr. McIntash
Mr. and Mrs. C. T. McCarty	Eldred	Little Danny Mitterhalzer
Braward Pappell	Fart Pierce	Mrs. S. J. Bickley
Mrs. Andrew C. Simmans	Fart Pierce	Mather, Mary C. Caffin
Mrs. Andrew C. Simmans	Fart Pierce	Mabel Williams
Mr. and Mrs. Charles Blaze	Fruitland Park	William Frame
Mrs. Evans Haile	Gainesville	Mrs. Belle Dauglas
Mrs. Evans Haile	Gainesville	Mrs. W. F. Lewis
Mrs. Evans Haile	Gainesville	B. F. Jardan
Mrs. Evans Haile	Gainesville	F. G. McIntash
Mr. and Mrs. D. T. Philyaw	Gainesville	J. Leslie Arnaw
Mr. and Mrs. D. T. Philyaw	Gainesville	William Haywaad Cates, Jr.
Mr. and Mrs. W. E. Raberts	Gainesville	J. Leslie Arnaw
Mr. and Mrs. J. A. Spruill	Gainesville	Birkett Jardan
Mrs. J. E. Turlingtan	Gainesville	Mrs. W. M. Bullard
Mr. and Mrs. Jaseph Weil	Gainesville	Dr. Tawnes R. Leigh
Jaseph Weil	Gainesville	I. D. Richheimer
Mr. and Mrs. Joseph Weil	Gainesville	Mrs. Anna M. Smith
Mrs. Leila Cameran	Haines City	Mrs. R. L. Smith
Dr. and Mrs. H. E. Cline	Haines City	Mrs. R. L. Smith
Mr. and Mrs. Paul Collins	Haines City	M. C. Talley Lakeland
Mr. and Mrs. W. C. Lockhart	Haines City	Mrs. Annie Stanley
Mr. and Mrs. F. A. Randall	Haines City	Carl Yaung Lakeland
Mr. and Mrs. F. A. Randall	Haines City	Rufus S. Basse
Mr. and Mrs. F. A. Randall	Haines City	Mrs. A. M. Cameran Sylvester, Ga.
Mr. and Mrs. F. A. Randall	Haines City	W. T. Cranfard
Mr. and Mrs. F. A. Randall	Haines City	Mrs. Mary Mathias
Mr. and Mrs. F. A. Randall	Haines City	Oscar Maldenhaver
Mr. and Mrs. F. A. Randall	Haines City	Mrs. R. L. Smith
Mr. and Mrs. F. A. Randall	Haines City	Jahn R. Wadswarth, Sr.
Dr. and Mrs. D. H. Ragers, Jr.	Haines City	H. H. Tall
Mr. and Mrs. Sam H. Siegel	Haines City	W. T. Crawfard
Mr. and Mrs. Sam H. Siegel	Haines City	J. W. Sample
Mr. and Mrs. Sam H. Siegel	Haines City	Mrs. Rabert L. Smith
Mr. and Mrs. Sam H. Siegel	Haines City	Jahn R. Wadswarth
Mr. and Mrs. Sam H. Siegel	Haines City	Carl Yaung
Mr. and Mrs. Ralph Stalknaker	Haines City	Mrs. R. L. Smith
Mr. and Mrs. Z. G. Halland and bays	Hastings	Miss Pearl Able
Mr. and Mrs. Z. G. Halland and bays	Hastings	Dr. E. G. Cae
Mr. and Mrs. H. N. Alewine	Havana	Mrs. Lauis DeJarnette
J. Tam DeLacy	Havana	Mrs. Maude DeJarnette
J. Tam DeLacy	Havana	L. B. Ellinar, Sr.
J. Tam DeLacy	Havana	Miss Beulah Hinson & Family
J. Tam DeLacy	Havana	Ann Laing
J. Tom DeLacy	Havana	Flarence McFarland
J. Tam DeLacy	Havana	E. D. Maan
J. Tam DeLacy	Havana	Ralph Overstreet
J. Tam DeLacy	Havana	Jesse Williams
Rabert Hamptan	Havana	Dan Grubb
Benny McFarland	Havana	Dan Grubb
Mr. and Mrs. P. W. Shelfer, Jr.	Havana	Mrs. Bawen
H. H. Swisher	Havana	Mrs. Flarence P. McFarland
Mr. and Mrs. W. P. Waadbery	Havana	Mrs. Lauis DeJarnette
Mr. and Mrs. W. P. Waadbery	Havana	Mr. and Mrs. Charlie Dickie Ocala
Mr. and Mrs. V. J. Armstrang	Jacksanville	Mrs. A. M. Narris
Mr. and Mrs. V. J. Armstrang	Jacksanville	Mrs. Lauie W. Strum
Mr. and Mrs. Wm. R. Barnett	Jacksanville	Vincent J. Armstrang
Mrs. Carrington E. Barrs	Jacksanville	Mrs. Julia Marstella
Mr. and Mrs. R. H. Bartley	Jacksanville	J. C. Hillman Ocala
Mrs. H. C. Barwick	Jacksanville	W. L. Inglis Atlanta, Ga.
Mr. and Mrs. E. J. Becker	Jacksanville	Dr. Lynwaad Evans
Julian P. Benjamin	Jacksanville	Mrs. S. M. Bernheim
Julian P. Benjamin	Jacksanville	Isaac Peiser
Julian P. Benjamin	Jacksanville	Mrs. Renna Brawn Parter
Julian P. Benjamin	Jacksanville	Adalph Schulhafer
Mr. and Mrs. L. Walter Benjamin	Jacksanville	Rev. Leslie J. Jahnsan
L. Walter Benjamin	Jacksanville	Mrs. Frances McDanald
L. Walter Benjamin	Jacksanville	Mrs. N. Mallem
Mr. and Mrs. Frank D. Bisbee	Jacksanville	Jahn G. Imesan
Mr. and Mrs. Frank D. Bisbee	Jacksanville	Mrs. Lauis W. Strum
Mr. and Mrs. Frank D. Bisbee	Jacksanville	Mrs. Sarah Rasenblum
Mr. and Mrs. Frank D. Bisbee, Jr.	Jacksanville	Mrs. Sarah Rasenblum
Mr. and Mrs. C. L. Black	Jacksanville	Mrs. Jessie Hadges
Mr. and Mrs. T. K. Baardman, Jr.	Jacksanville	Miss Kate Laftin
Mr. and Mrs. T. K. Baardman, Jr.	Jacksanville	Maxey Pace
Mr. and Mrs. T. K. Baardman, Jr.	Jacksanville	Dr. Miltan H. Turk
Mrs. S. W. Baunds	Jacksanville	Miss Gladys G. Daniel
Miss Marian W. Bowen	Jacksanville	Mrs. N. M. Bowen

Memorial Gifts for 1949

NAMES	TOWNS	IN MEMORY OF
Mrs. Bette Burdette	Jacksonville	Mrs. Ida J. Powers
Mrs. Wm. J. Carmine and Coro	Jacksonville	Mrs. Elsie Kreuter Rochester, N. Y.
Mr. and Mrs. Carl J. Carter	Jacksonville	Dr. Lynwood Evans
Mr. and Mrs. L. V. Coshen, Jr.	Jacksonville	Mrs. Georgette Cooper
Mr. and Mrs. Mesod I. Cohen	Jacksonville	Lillian Nathan
Mrs. Arthur Corcoran	Jacksonville	Mrs. Louie Strum
Mr. and Mrs. V. M. Covington	Jacksonville	George C. Bedell
Cub Scouts of America, Pack 2 St. Johns Presbyterian Church	Jacksonville	John G. Imeson
Mrs. Arthur G. Cummer	Jacksonville	John Love Wilkes
Mr. and Mrs. J. K. David	Jacksonville	Mrs. Yamno Atalla
Mr. and Mrs. J. K. David	Jacksonville	John Yeager
Mr. and Mrs. Stuart H. Dent	Jacksonville	French Nestor
Joseph M. Erskine	Jacksonville	J. K. Kerr
Mrs. Harry Finkelstein	Jacksonville	Samuel Sietner
Mr. and Mrs. M. L. Fleishel	Jacksonville	Miss Leila Bouknight
Mr. and Mrs. M. L. Fleishel	Jacksonville	Mrs. Leslie W. Bryan
Mr. and Mrs. M. L. Fleishel	Jacksonville	Mrs. Chas B. Campbell
Mr. and Mrs. M. L. Fleishel	Jacksonville	Mrs. R. V. Covington
Mr. and Mrs. M. L. Fleishel	Jacksonville	Mrs. J. S. Foley
Mr. and Mrs. M. L. Fleishel	Jacksonville	Mrs. J. M. Harlan
Mr. and Mrs. M. L. Fleishel	Jacksonville	Mrs. E. Hayes Hickman
Mr. and Mrs. M. L. Fleishel	Jacksonville	Mrs. Jane Williams
Mrs. Ellen M. Gillelond	Jacksonville	Mother of Sara Williams
S. Kendrick Guernsey	Jacksonville	Mrs. W. S. Branch, Sr.
Mrs. Katheryn Haight	Jacksonville	Mrs. Mattie King
Mrs. Katheryn Haight	Jacksonville	James C. Lanier
Mrs. Katheryn Haight	Jacksonville	Mrs. Eloise Campbell Williams
Dr. and Mrs. Henry Hanson	Jacksonville	Harrison Reed, Sr.
R. E. Herrington	Jacksonville	J. O. Adams, Jr. Orlando
E. Hayes Hickman	Jacksonville	Mrs. Ophelia Gray Strum
Miss Ethel Horne and Lucille Horne	Jacksonville	Mrs. O. D. Huff, Jr.
Mrs. Maude A. Horne and Daughters	Jacksonville	Mrs. Emily Green
Mr. and Mrs. Marshall F. Howell	Jacksonville	Vincent J. Armstrong
Mrs. Joe Hull	Jacksonville	Husband
Jacksonville Lodge No. 261 F. and A.M.	Jacksonville	Sgt. John L. Hoover
Mr. and Mrs. S. S. Jacobs	Jacksonville	Mrs. Frank Rosenblum
Mr. and Mrs. S. S. Jacobs	Jacksonville	Mrs. Sobel
Leland Jordan	Jacksonville	Mrs. R. V. Covington
Leland Jordan	Jacksonville	Mrs. Frank Rosenbloom
Leland Jordan	Jacksonville	Victor Zambetti, Sr.
Mrs. Robert Kloeppel, Sr.	Jacksonville	Mrs. Wm. Stewart Harlan
Mr. and Mrs. Edward W. Lane, Jr.	Jacksonville	Mrs. Louie Strum
Mr. and Mrs. J. T. Lane	Jacksonville	T. K. Akra
Mr. and Mrs. J. T. Lane	Jacksonville	Mrs. Pearl Lee Knauer
Mrs. J. D. Lyles	Jacksonville	Son, Nelson A. Lyles
Mrs. W. Malcolm McCrary	Jacksonville	Vincent J. Armstrong
Mrs. W. Malcolm McCrary	Jacksonville	Dr. Lynwood Evans
Mrs. W. Malcolm McCrary	Jacksonville	Mother, Mrs. Franklin G. Russell
Mrs. W. Malcolm McCrary	Jacksonville	Mrs. Julia E. Wideman
Mr. and Mrs. Henry Martin	Jacksonville	H. C. Buckland
Mr. and Mrs. Guy Marvin	Jacksonville	Dr. Lynwood Evans
Mr. and Mrs. Robert Milam	Jacksonville	Mrs. Louie Strum
Mr. E. W. Mitchell	Jacksonville	Vincent J. Armstrong
Mr. and Mrs. E. H. Monroe	Jacksonville	Dr. Lynwood Evans
Mr. and Mrs. E. H. Monroe	Jacksonville	Mrs. A. M. Norris
Mr. and Mrs. E. H. Monroe	Jacksonville	Mrs. Louie W. Strum
Sam E. Myrick	Jacksonville	Douglas C. Haynes, Jr.
Mr. and Mrs. Edw. T. Owens	Jacksonville	Dr. Lynwood Evans
Mrs. George Parnell	Jacksonville	Alvin H. Bethea
Mrs. Charlotte B. Perry	Jacksonville	Mrs. Charles Campbell
Mrs. Charlotte B. Perry	Jacksonville	Mrs. R. V. Covington
Mrs. Charlotte B. Perry	Jacksonville	A. G. Hartridge
Mrs. Charlotte B. Perry	Jacksonville	Mrs. George Mueller
Mrs. Charlotte B. Perry	Jacksonville	Mrs. Charles Burton Rogers
Mrs. Charlotte B. Perry	Jacksonville	E. W. Savage
Mrs. Charlotte B. Perry	Jacksonville	Mrs. Ophelia Gray Strum
Miss Julia Puckhaber	Jacksonville	Mrs. Anna M. Smith
Harry W. Reinstine	Jacksonville	Mrs. George C. Bedell
Mr. and Mrs. Wilbur T. Rogers	Jacksonville	Mrs. Elsie Kreuter Rochester, N. Y.
Franklin G. Russell	Jacksonville	Mother, Mrs. Franklin G. Russell
George W. Simons, Jr.	Jacksonville	Mrs. Francis McDonald
George W. Simons, Jr.	Jacksonville	Kent Warren
Miss Edna G. Simpkins	Jacksonville	Mrs. Ida J. Powers
Mr. and Mrs. Ellis V. Skaglin and Mrs. Jean Long	Jacksonville	Webb. G. Smith, Sr.
Dr. Lauren McColl Sampayrac	Jacksonville	Mrs. George C. Bedell
The Spinsters Club	Jacksonville	Mrs. Ophelia Gray Strum
Harold B. Wahl	Jacksonville	George C. Bedell
Harold B. Wahl	Jacksonville	Mrs. Howell, mother of C. C. Howell, II
Harold B. Wahl	Jacksonville	Mrs. Louie W. Strum
Harold B. Wahl	Jacksonville	Mrs. Alice G. Thomson
Harold B. Wahl	Jacksonville	Kent Warren
Harold B. Wahl	Jacksonville	Mrs. Kent Warren
Mr. and Mrs. J. B. Waters	Jacksonville	Dr. Lynwood Evans
Mr. and Mrs. J. B. Waters	Jacksonville	Mrs. A. M. Norris
Mr. and Mrs. J. B. Waters	Jacksonville	Mrs. Louie W. Strum

Memorial Gifts for 1949

NAMES	TOWNS	IN MEMORY OF
Mr. and Mrs. Nathan Weil	Jacksonville	Mrs. Marion L. Harris
Mr. and Mrs. Nathan Weil	Jacksonville	Mrs. Nettie Kayser
Mr. and Mrs. Nathan Weil	Jacksonville	Mrs. Pearl B. Mueller
Mr. and Mrs. Nathan Weil	Jacksonville	Dr. Noble A. Upchurch
Mr. and Mrs. Nathan Weil	Jacksonville	Kent Warren
Mr. and Mrs. Nathan Weil	Jacksonville	Mrs. William M. Wilson
Dr. Nathan Weil	Jacksonville	Mrs. Kent Warren
Miss Sara Williams	Jacksonville	Mother
Mrs. Grace Barry Wise	Jacksonville	Mrs. C. B. Rogers
Mrs. D. Lee Worthington	Jacksonville	Lula Andrews Powell
Office Staff of Children's Home Society	Jacksonville	Furman Tisdale Sumter, S. C.
John A. Heist	Lake Jem	Mother of Arch M. Gaskill Illinois
Mr. and Mrs. John A. Heist	Lake Jem	Edward Newald
Children, Grand-Children and Great Grand-Children of John Heist	Lake Jem	Delta I. Jarrett
Mr. and Mrs. Howard H. Allsopp	Lakeland	H. E. Cole
Mr. and Mrs. Howard H. Allsopp	Lakeland	William J. MacKay
Mr. and Mrs. Howard H. Allsopp	Lakeland	Mrs. Gertrude Speese
Mr. and Mrs. Howard H. Allsopp	Lakeland	M. C. Talley
Mr. and Mrs. Paul Calvin	Lakeland	M. C. Talley
Mr. and Mrs. Paul Calvin	Lakeland	Mrs. Gertrude Speese
Mrs. H. B. and Linda Lou Davis	Lakeland	Wm. J. MacKay
Mrs. Grady Deen	Lakeland	Mrs. George Speese
Mrs. Grady Deen	Lakeland	M. C. Talley
A. Wynn Howell	Lakeland	Harry Ginsburg
Mrs. Mary E. Leahy	Lakeland	Harry Ginsburg
Mr. and Mrs. W. S. Myrick, Sr.	Lakeland	R. H. Amidon, Jr.
Mr. and Mrs. W. S. Myrick, Sr.	Lakeland	Mrs. Anne Matthews Eger
Mr. and Mrs. Ellwood R. Pipping	Lakeland	George H. Padrick
Mr. and Mrs. Ellwood R. Pipping	Lakeland	Rox Pollard
Mr. and Mrs. Ellwood R. Pipping	Lakeland	M. C. Talley
Major and Mrs. Wm. Steitz	Lakeland	R. H. Amidon, Jr.
Major and Mrs. Wm. Steitz	Lakeland	Mrs. Marie Flood Davis
Dr. and Mrs. Clark B. Weeks	Lakeland	William J. MacKay
Mr. and Mrs. Percy Ballantine	Lake Wales	Son, Peter
Mr. and Mrs. A. N. Garrison	Lake Wales	H. E. Draper
Mr. and Mrs. A. N. Garrison	Lake Wales	Mrs. Lora Morse
Mrs. Ellen Burse	Lake Wales	Oscar E. Burse
Mrs. G. G. Oldham and Mrs. John O. Butler	Leesburg	Their mother and dad
Mrs. Geo. H. Bridge	Longwood	Husband
Mrs. T. H. Haden	McIntosh	Mrs. O. D. Huff, Jr.
Mr. and Mrs. Wm. H. Richardson	McIntosh	Charles Caleb Kunz
Mr. and Mrs. George Keyes	Madison	Mrs. Julia R. Smith
Mr. and Mrs. P. J. Parramore	Madison	Mrs. Julia R. Smith
Mrs. Mary Love Walker	Madison	Mrs. Julia R. Smith
Norman S. DeForest	Maitland	Mrs. Anna M. DeForest
Mr. and Mrs. Henry Burke	Marianna	Mrs. Adam Lewis, Sr.
Miss Clara H. Farley	Marianna	Mary Corley Farley
Mrs. Cecil Rhyne	Marianna	Mrs. MacDrifoos Nashville, Tenn.
Mrs. Archie E. Kerr	Melbourne	Her Hsuband
Mrs. Edna Menge Hamlyn	Melrose	Hugh Walter Hamlyn
Mrs. Edna Menge Hamlyn	Melrose	To Mother
Mr. and Mrs. O. R. Grosse, Elizabeth, Betty Ann and Jimmie	Merritt Island	Arthur McKeown
I. M. Webber	Merritt Island	Otto R. Grosse
Mr. and Mrs. Magnus S. Altmayer, Jr.	Miami	Henry F. Cox
Mr. and Mrs. Magnus S. Altmayer, Jr.	Miami	Jack H. Roberts
Mr. and Mrs. William Bitter	Miami	Chris Conner
Mrs. F. F. P. Brigham	Miami	Frederick L. Harley
Mr. and Mrs. Sidney Coates	Miami	Norma Eichorn
Mr. and Mrs. Wilton Conner	Miami	Chris Conner
Mr. and Mrs. J. C. Hoffmayer	Miami	Alvin Greif
Mr. and Mrs. George Naylor	Miami	Abel Goldan
Mrs. Edna K. Ravenaugh	Miami	Chris Conner
W. D. Rowland	Miami	Special Memorial Gift
Mrs. Nora Shaw	Miami	Mrs. Hattie Large
Mr. and Mrs. H. W. Thomas	Miami	Mrs. H. Schaaf
Mr. and Mrs. J. W. Troup	Miami	Roger Van Horn
Mr. and Mrs. S. O. Smith	Miami	John Arthur Bannister
Mrs. J. C Edwards	Mulat	Mrs. A. P. McIver
Mrs. Don Campbell	Ocala	Mrs. R. E. Thompson New York
T. D. Lancaster	Ocala	J. J. Whiteside
Mr. and Mrs. W. M. Palmer	Ocala	C. Cecil Bryant
Mr. and Mrs. W. M. Palmer	Ocala	Elizabeth McNeill Wade
Mr. and Mrs. James G. Richardson	Ocala	Harry F. Dirlam
Mr. and Mrs. Wallace E. Sturgis	Ocala	George W. Brant
Wallace E. Sturgis and Family	Ocala	C. Cecil Bryant
Mr. and Mrs. Wallace E. Sturgis & Family	Ocala	Mrs. O. D. Huff, Jr.
Mr. and Mrs. Wallace E. Sturgis & Family	Ocala	Louis Pillans
Robert A. Lee Adams	Orlando	John Robert Russell
Mr. and Mrs. Linton E. Allen	Orlando	Phil T. Slemons
Mr. and Mrs. Linton E. Allen	Orlando	S. J. Sligh
Wm. W. Baker	Orlando	Dr. T. A. Neal
Mrs. J. N. Bradshaw	Orlando	To Husband
Mrs. J. N. Bradshaw	Orlando	Mrs. Edward N. Mitchell
Mrs. J. N. Bradshaw	Orlando	Dr. T. A. Neal

Memorial Gifts for 1949

NAMES	TOWNS	IN MEMORY OF
Mr. and Mrs. Wm. S. Branch, Jr.	Orlando	Mrs. H. E. Sanderson
Mr. and Mrs. Wm. J. Capehart	Orlando	Dr. Spencer A. Folsom
Mr. and Mrs. W. J. Capehart	Orlando	Mrs. Fanny Mason Richardson
Mrs. Thelma D. Cardell	Orlando	Husband, Ollie Thomas Cardell
Mr. and Mrs. W. T. Cox	Orlando	John M. Haskins
Mr. and Mrs. W. T. Cox	Orlando	Mrs. C. H. Thompson
R. S. Dowdell	Orlando	J. O. Adams, Jr.
R. S. Dowdell	Orlando	Rhodes C. Boynton
R. S. Dowdell	Orlando	Mrs. L. M. Broyles
R. S. Dowdell	Orlando	E. M. Olliff
Mr. and Mrs. R. S. Dowdell	Orlando	F. S. Davis
R. B. Elliott	Orlando	J. O. Adams, Jr.
Mr. and Mrs. Howard S. Evans	Orlando	William W. Buchanan
Mr. and Mrs. Howard S. Evans	Orlando	Mrs. Bertha Crosby Landes
Mr. and Mrs. Howard S. Evans	Orlando	Mrs. Paul D. MacQuiston
Dr. and Mrs. J. A. Ford	Orlando	Edward Newald
Mme. Charlotte Gero	Orlando	Edward M. Newald Minneola
Mr. and Mrs. Sam B. Hopkins, Jr.	Orlando	Claude Maurice Patrick
Dr. Hollis C. Ingram	Orlando	Dorothy Johnson
Mr. and Mrs. Henry Jacobs	Orlando	Mother of Mrs. Martin Anderson
Mr. and Mrs. Henry Jacobs	Orlando	Miss Dorothy Johnston
Mr. and Mrs. Henry Jacobs	Orlando	Mrs. Knight
Mr. and Mrs. D. A. Layton	Orlando	John O. Adams, Jr.
Mr. and Mrs. D. A. Layton	Orlando	Dr. Spencer A. Folsom
Mr. and Mrs. D. A. Layton	Orlando	Mrs. John Lontz
Dr. and Mrs. Meredith Mallory	Orlando	Miss Dorothy Johnston
Mr. and Mrs. H. B. Melrose	Orlando	Edward M. Newald, Minneola
Miss Agnes Miller	Orlando	Louis Rouillion
Julian P. Myrick	Orlando	Herbert Swasey, Jr.
Mr. and Mrs. L. R. Nydegger	Orlando	John M. Haskins
Mr. and Mrs. L. R. Nydegger	Orlando	Mrs. C. H. Thompson
Paul L. Pierce	Orlando	Hugh S. Worthington Lynchburg. Va.
Mr. and Mrs. J. A. Pittman	Orlando	E. M. Newald
Mr. and Mrs. Richard Salter	Orlando	John O. Adams, Jr.
Mr. and Mrs. Richard Salter	Orlando	Mrs John M. Lontz Richmond, Ind.
Mrs. W. Eston Shine	Orlando	Mrs. W. H. Howard and Mary A. Howard
Dr. S. N. Sulman	Orlando	Mrs. A. F. Henderson
Mr. and Mrs. R. T. Tucker	Orlando	Mrs. Rachael Ann Taylor
Mrs. O. L. Turner	Orlando	Mrs. O. F. Henderson
The University Club	Orlando	J O Adams, Jr.
The University Club	Orlando	Miss Dorothy Johnston
The University Club	Orlando	Mrs. J. M. Lontz
The University Club	Orlando	J. W. Mallory
The University Club	Orlando	John F. Mooney
The University Club	Orlando	Hugh Worthington
Mr. and Mrs. S. Y. Way and Family	Orlando	Alfred W. Brumby
Mr. and Mrs. S. Y. Way and Family	Orlando	W. C. Lanier
Mr. and Mrs. S. Y. Way and Family	Orlando	Charles Meiner
Mr. and Mrs. S. Y. Way and Family	Orlando	Mrs. Edward N. Mitchell
Mr. and Mrs. S. Y. Way and Family	Orlando	Phillip T. Slemons
Mr. and Mrs. S. Y. Way and Family	Orlando	Julian R. Tunne
Mr. and Mrs. Charles G. Williams	Orlando	Daniel Manning
Mr. and Mrs. Charles G. Williams	Orlando	Mrs. Carl J. Ricker
Women's Alliance, First Unitarian Church	Orlando	Mrs. F. C. Rinehart
Mrs. E. B. Nash	East Palatka	Mrs. O. F. Henderson
Palatka Federal Savings & Loan Assoc.	Palatka	Mrs. Agnes Davis
Robert M. Strickland	Palatka	Robert Lincoln Austin
Mr. and Mrs. James Y. Arnold, Jr.	Palm Beach	Capt. Ira O'Neal
Mr. and Mrs. James Y. Arnold, Sr.	Palm Beach	Mrs. C. C. Chillingworth
Mr. and Mrs. James Y. Arnold, Sr.	Palm Beach	Mother of Rev. Winslow Drummond
Mr. and Mrs. James Y. Arnold, Sr.	Palm Beach	Capt. Ira O'Neal
Mr. and Mrs. James Y. Arnold, Sr.	Palm Beach	E. S. Jackson
Mr. and Mrs. James Y. Arnold, Sr.	Palm Beach	C. H. Warwick, Sr.
Mr. and Mrs. W. H. Arnold	Palm Beach	Mrs. C. C. Chillingworth
Mr. and Mrs. W. H. Arnold	Palm Beach	E. S. Jackson
Mr. and Mrs. W. H. Arnold	Palm Beach	C. H. Warwick, Sr.
P. F. Lund	Palm Beach	Paul T. Carney
Mrs. J. Terry West	Palm Beach	Husband
Mr. and Mrs. E. Dixie Beggs	Pensacola	Mrs. C. A. Weis
Mr. and Mrs. A. C. Blount	Pensacola	Mrs. C. A. Weis
Mr. and Mrs. A. C. Blount	Pensacola	Dr. C. L. Smith
Mr. and Mrs. A. C. Blount	Pensacola	H. Lee Bell
Mr. and Mrs. A. C. Blount	Pensacola	Mrs. Amy J. James
Mr. and Mrs. Hunter Brown	Pensacola	Vincent J. Armstrong
Mr. and Mrs. Hunter Brown	Pensacola	Celia Myrover Robinson
Mr. and Mrs. Hunter Brown	Pensacola	Mrs. C. A. Weis
Mr. and Mrs. Hunter Brown	Pensacola	Frank E. Welles, Sr.
Mr. and Mrs. Hunter Brown	Pensacola	Joe Roberts Russ
L. K. Cahn	Pensacola	Taylor W. Britton, Jr.
L. K. Cahn	Pensacola	Mrs. Dorothy C. Brooks
Mrs. Copenhaver, Miss Norman and Children WFRH	Pensacola	Mrs. C. A. Weis
Mrs. Oliver Craig	Pensacola	Frank E. Welles, Sr.
Mr. and Mrs. Rox Cowley	Pensacola	Mrs. C. A. Weis

Memorial Gifts for 1949

NAMES	TOWNS	IN MEMORY OF
Mr. ond Mrs. J. H. D'Alemberte	Pensocola	Fronk E. Welles, Sr.
Dr. and Mrs. B. V. Donnheiser	Pensocolo	Mrs. Louis Nothan
Dr. ond Mrs. B. V. Donnheiser	Pensacola	Honoring 50th Wedding Anniversory Mr. ond Mrs. Max Bear
Mrs. Beotrice Howe Dovis	Pensacola	Mrs. C. A. Weis
Mr. ond Mrs. Horgis Gonzalez	Pensocala	Mrs. Monning
Dr. C. J. Heinberg	Pensocolo	Joe Roberts Russ
Mr. ond Mrs. W. M. Hill	Pensocola	Mrs. C. A. Weis
Mr. ond Mrs. Henry Hilton-Greene	Pensocalo	Mrs. George Owen
Mr. ond Mrs. Henry Hilton-Greene	Pensocalo	Mrs. Carnelia Mosan
Mr. and Mrs. Henry Hiltan-Greene	Pensocola	Fronk E. Welles, Sr.
Mr. ond Mrs. Henry Hilton-Greene	Pensacala	Jae Roberts Russ
J. L. Kahn	Pensocala	Fronk E. Welles, Sr.
Mr. ond Mrs. T. S. Kennedy	Pensocalo	Fronk E. Welles, Sr.
Miss Moude McEvers	Pensocolo	Mrs. C. A. Weis
Mrs. Clyde E. Miller	Pensocolo	Frank E. Welles, Sr.
Men's Bible Closs, 1st Presbyterion Church	Pensocolo	Mrs. C. A. Weis
E. W. Peoke	Pensocolo	Mrs. Allie McDavid Cara
Ethel ond Williom Rasosco	Pensocolo	Mrs. C. A. Weis
Williom S. Rosasca, Jr.	Pensocolo	Frank E. Welles, Sr.
Security Finance Campony, Inc.	Pensocola	Fronk E. Welles, Sr.
Mr. Frantis Sherrill	Pensocola	Jae Roberts Russ
Mory A. Tryon	Pensacolo	Mrs. W. H. Corrall
Williom H. Wotson	Pensocalo	Mrs. Agnes N. Weis
Dr. ond Mrs. Corol C. Webb	Pensocalo	Joe Roberts Russ
A Friend	Pensocalo	Frank E. Welles, Sr.
Mr. and Mrs. A. F. Wicke, Jr.	Pensocolo	M. T. Pitts
Mr. ond Mrs. W. S. Middleton, Jr.	Pomono Pork	J. H. Chostoin Sotsumo
W. N. Pike	Port Richey	Mrs. W. N. Pike
Mrs. N. A. Adkison	Punto Gorda	N. A. Adkisan
Miss Mory Louise Eoston	Punta Gardo	Mrs. Jean D. Gornett
Presbyterian Sunday School	Punto Gordo	Mrs. Jean Daniel Gornett
Miss Ido Aseillie	Quincy	Mrs. R. E. Blitch, Sr.
Mr. ond Mrs. A. Avirett	Quincy	J. E. Groves
Mr. ond Mrs. Leo H. Batt	Quincy	Fred Nordhause
Alfred B. Blockburn	Quincy	Mrs. Mary Lines Blitch
Mr. ond Mrs. Roy H. Blitch	Quincy	H. W. Purvis Augusto, Go.
Mr. ond Mrs. Roy H. Blitch	Quincy	Mrs. Mae L. Blitch
Mr. and Mrs. Roy H. Blitch	Quincy	Don Grubb Mount Pleosant
Mr. ond Mrs. Roy H. Blitch	Quincy	Son Billy
Mr. and Mrs. Ben Bostick ond Fomily	Quincy	Mrs. Mory Lines Blitch
Mr. ond Mrs. Ben Bostick and Fomily	Quincy	Chorles C. Guy
Mrs. T. W. Contey	Quincy	Mrs. R. E. Blitch, Sr.
Mr. ond Mrs. T. W. Cantey	Quincy	Mrs. H. F. Bastick
Mrs. T. W. Contey	Quincy	Mrs. R. V. Covingtan Jacksonville
Mr. ond Mrs. T. W. Cantey	Quincy	Mrs. Mory Dyer Rock Bluff
Mr. ond Mrs. T. W. Contey	Quincy	J. E. Groves
Mr. ond Mrs. T. W. Cantey	Quincy	Mrs. Frank Harwell Decotur, Go.
Mr. and Mrs. T. W. Contey	Quincy	Mrs. G. W. Hinsey
Mr. ond Mrs. T. W. Contey	Quincy	Uncle. T. F. Mann Winter Gorden
Mr. ond Mrs. T. W. Cantey	Quincy	Mrs. Singletary
Mr. ond Mrs. T. W. Contey	Quincy	Miss Bexie Wilsan
Circle No. 3	Quincy	Mrs. R. E. Blitch, Sr.
Mr. ond Mrs. S. C. Crouch	Quincy	J. E. Groves
Mr. and Mrs. S. C. Crouch	Quincy	Miss Helen Luten
Mr. ond Mrs. Amos H. Dovis	Quincy	Mrs. A. M. Lewis Marianna
Dr. J. C. Davis	Quincy	Mrs. J. M. Bevis
Dr. J. C. Dovis	Quincy	Mrs. B. S. Gregory
Dr. J. C. Dovis	Quincy	Miss Beuloh Hinson
Dr. J. C. Davis	Quincy	Jomes Mohoffey
Mr. ond Mrs. P. C. Dovis	Quincy	Jomes E. Groves
Mr. ond Mrs. P. C. Dovis	Quincy	M. Wall
Mr. ond Mrs. John T. Durhom	Quincy	Lt. T. J. Farr, Jr.
Mr. ond Mrs. John T. Durhom	Quincy	Chorles C. Guy
Mr. ond Mrs. John T. Durhom	Quincy	Mrs. Florence McFarland
Mr. ond Mrs. Edwin Embry	Quincy	Mrs. R. E. Blitch, Sr.
Mr. ond Mrs. A. W. Floke	Quincy	Bruce Burns
Mr. ond Mrs. A. W. Flake	Quincy	Daniel W. Grubb
Robert F. Gardner	Quincy	Mrs. R. E. Blitch, Sr.
Robert F. Gordner	Quincy	George Batt New York
Mrs. Olgo F. Gordner	Quincy	Mrs. Louis Strauss
Mr. ond Mrs. George B. Gregory	Quincy	Mrs. R. E. Blitch, Sr.
Mrs. J. M. Griffin	Quincy	Mrs. R. E. Blitch, Sr.
Mrs. J. M. Griffin	Quincy	Mrs. H. F. Bostick
Dr. ond Mrs. Toylar W. Griffin	Quincy	Mrs. R. E. Blitch, Sr.
Mrs. Eugene Harmon	Quincy	Mrs. R. E. Blitch, Sr.
Mr. ond Mrs. J. W. Hendrix and Marguerite	Quincy	Mrs. Mory Lines Blitch
Mr. ond Mrs. E. W. Hinson	Quincy	Mrs. H. F. Bastick
Mr. and Mrs. E. W. Hinson	Quincy	J. E. Groves
Mr. ond Mrs. E. W. Hinson	Quincy	Miss Helen Luten
Mr. ond Mrs. J. C. Hinson	Quincy	Mrs. H. F. Bostick

Memorial Gifts for 1949

NAMES	TOWNS	IN MEMORY OF
Mr. and Mrs. W. M. Inman	Quincy	Jim Mahaffey
Mr. and Mrs. R. R. Janes	Quincy	Mrs. Henry F. Bastick
Mr. and Mrs. R. R. Janes	Quincy	James Mahaffey
Mr. and Mrs. N. B. Jardan	Quincy	Mrs. R. E. Blitch, Sr.
Mr. and Mrs. N. B. Jardan	Quincy	J. E. Graves
Kappa Alpha Alumni Chapter	Quincy	Mrs. Mary Lines Blitch
Miss Elsie Lafitte	Quincy	Dan Grubb
Mrs. G. W. Lamar	Quincy	Mrs. R. E. Blitch, Sr.
Philip Lamar	Quincy	Mrs. R. E. Blitch, Sr.
Mrs. Herbert Love and Mary	Quincy	Mrs. Henry Bastick
Mrs. Herbert Lave and Mary	Quincy	Miss Bexsie Wilsan
Mr. and Mrs. James J. Lave	Quincy	Mrs. R. E. Blitch, Sr.
Mr. and Mrs. James J. Lave	Quincy	Mrs. H. F. Bostick
Mr. and Mrs. R. J. Lave	Quincy	Mrs. Hamp Betts
Mr. and Mrs. R. J. Lave	Quincy	Mrs. R. E. Blitch, Sr.
Mr. and Mrs. R. J. Lave	Quincy	Mrs. Henry Bastick
Mr. and Mrs. R. J. Lave	Quincy	J. E. Graves
Mr. and Mrs. R. J. Lave	Quincy	Miss Bexsie Wilsan
Miss Sara May Lave	Quincy	Mrs. H. F. Bastick
Mr. and Mrs. E. S. Malone	Quincy	Mrs. R. E. Blitch, Sr.
Dr. and Mrs. J. Llayd Massey	Quincy	W. H. Betts
Dr. and Mrs. J. Llayd Massey	Quincy	Mrs. Laurie Bevis
Dr. and Mrs. J. Llayd Massey	Quincy	Mrs. J. W. Sapp
Dr. and Mrs. J. Lloyd Massey	Quincy	Mrs. Sam Dean
Mr. and Mrs. Thamas L. Maxwell	Quincy	Marvin Herring Calvary, Ga.
Mrs. Abbie M. May	Quincy	Mrs. R. E. Blitch, Sr.
Mrs. F. H. May, Sr.	Quincy	Mrs. H. F. Bostick
Mrs. F. H. May, Sr.	Quincy	J. E. Graves
Mrs. F. H. May, Sr.	Quincy	Mrs. Rascae Williams Dade City
Mr. and Mrs. F. Perry May	Quincy	D. M. Livingstan
Mr. and Mrs. Fred L. May	Quincy	Mrs. R. E. Blitch, Sr.
Mr. and Mrs. Fred L. May	Quincy	J. E. Graves
Lucian M. May	Quincy	Jim Mahaffey
Lucian M. May	Quincy	Walter Perry Bainbridge, Mass.
Mrs. P. C. May	Quincy	W. J. Mahaffey
Mrs. P. C. May	Quincy	W. O. Watsan Flaral City
Mrs. Gearge W. Munrae	Quincy	Mrs. F. H. Bastick
Mrs. George W. Munrae	Quincy	Jahn S. Curry
Mrs. H. E. Nixan and Family	Quincy	Mrs. R. E. Blitch, Sr.
Miss Emily Ogilvie	Quincy	Lt. Haward C. Taunton Part St. Joe
Past Matrans Club, O. E. S.	Quincy	Dan Grubb
Mrs. T. P. Peacack	Quincy	Bruce Burns
Wayne Peacack	Quincy	Bruce Burns
Mr. and Mrs. Wade Pinsan	Quincy	Mrs. W. M. Barnett
Mr. and Mrs. Wade Pinsan	Quincy	Mrs. Shack Cox
Mr. and Mrs. Wade Pinsan	Quincy	Lt. Tillman Farr
Mr. and Mrs. Wade Pinson	Quincy	E. H. Garratt
Mr. and Mrs. Wade Pinson	Quincy	C. C. Guy
Mr. and Mrs. Wade Pinson	Quincy	Mrs. Gearge Hinsey
Mr. and Mrs. Wade Pinsan	Quincy	Ralph McPhaul
Mr. and Mrs. Wade Pinson	Quincy	T. P. Peacack
Mr. and Mrs. Wade Pinsan	Quincy	Mr. White
Mr. and Mrs. Wade Pinsan	Quincy	Charlie White
Mr. and Mrs. Wade Pinson	Quincy	Miss Rebecca Wilsan
Mr. and Mrs. Wade Pinsan	Quincy	J. N. Wilsan, Sr.
Mr. and Mrs. Wade Pinsan	Quincy	Mrs. Cara Wise Tallahassee
Mr. and Mrs. Cecil G. Price	Quincy	Mrs. Maggie Cax
Mr. and Mrs. Cecil G. Price	Quincy	J. C. Hillman Ocala
Mr. and Mrs. Cecil G. Price	Quincy	Mrs. Gearge Hinsey, Sr.
Dr. and Mrs. Fred L. Rawan	Quincy	Miss Helen Luten
Mr. and Mrs. R. C. Sanford, Jr.	Quincy	F. W. Nardhaus
Mr. and Mrs. Sam Salaman, Jr.	Quincy	Lt. T. J. Farr, Jr.
Mr. and Mrs. Sam Solaman, Jr.	Quincy	Charles Guy
Mr. and Mrs. Sam Salaman, Jr.	Quincy	Mrs. Flarence McFarland
Mr. and Mrs. S. H. Solaman, Sr.	Quincy	Mrs. Flarence McFarland
Mr. and Mrs. T. W. Solaman	Quincy	Mrs. Florence McFarland
Mr. and Mrs. Pelham Sullivan	Quincy	Mrs. R. E. Blitch, Sr.
Mr. and Mrs. Pelham Sullivan	Quincy	J. W. Hinsan, Sr. Marianna
Mr. and Mrs. Pelham Sullivan	Quincy	R. V. Pittman Marianna
Washington Chapter No. 43, O. E. S.	Quincy	Mrs. Annie Laurie Bevis
Mr. and Mrs. Y. L. Watsan	Quincy	Mrs. H. F. Bastick
Mr. and Mrs. Y. L. Watson	Quincy	Mrs. Charles Canboy
Mr. and Mrs. Y. L. Watson	Quincy	Dr. W. M. Willis
Mrs. Lee L. Willis	Quincy	Mrs. Mary Lines Blitch
Mrs. Lee L. Willis	Quincy	Charles C. Guy
Mrs. Lee L. Willis	Quincy	Mr. Wm. J. Mahaffey
Mrs. Lee L. Willis	Quincy	Mrs. Alvina M. Patranis
A. L. Wilsan	Quincy	Senatar N. C. Brackin
Waman's Club	Quincy	Miss Helen Luten
Mr. and Mrs. E. B. Woodbery	Quincy	Mrs. R. E. Blitch, Sr.
Mr. and Mrs. J. W. Woodward	Quincy	J. E. Graves

Memorial Gifts for 1949

NAMES	TOWNS	IN MEMORY OF
Mr. and Mrs. W. D. Woodward, Jr.	Quincy	Mrs. R. E. Blitch, Sr.
Mrs. Eileen Arnold Wright	Quincy	Mrs. R. E. Blitch, Sr.
Mrs. Eileen Arnold Wright	Quincy	J. E. Graves
11-A Home Room, Gadsden Co. High School	Quincy	W. J. Mahaffey
Miss Hazel E. Holtzclaw	Roseland	Mrs. W. W. Holtzclaw
Mrs. E. L. Hackney	Safety Harbor	D. D. Barron
Mr. and Mrs. H. M. Kindred	Safety Harbor	David Daniel Barron
Tuesday Night Contract Bridge Club	Safety Harbor	Mrs. Milton McNeilon
Mrs. Helen Baker	St. Augustine	Mrs. Mary Alice Babbitt
Howard E. C. Hawkins	St. Augustine	R. J. Doss Wilmington, N. C.
Howard E. C. Hawkins	St. Augustine	Roy Pope
Mrs. Louise Pollock	St. Augustine	Mrs. Mary Alice Babbitt
Mr. and Mrs. R. G. Smith	St. Augustine	George G. High
Mr. and Mrs. R. G. Smith	St. Augustine	Hon. Francis M. Holt
Miss Rosa Weigel	St. Augustine	Mrs. Mary Alice Babbitt
Mr. and Mrs. Olin A. Rogers	St. Lucie	Jason Goff
Wm. M. Coats	St. Petersburg	R. H. Sumner
Mrs. Paul Colby	St. Petersburg	Her Little One
Mrs. Josephine Farmer	St. Petersburg	Son and Husband
Mrs. Ann Freeman	St. Petersburg	Her Mother
Mr. and Mrs. Oscar D. Hey	St. Petersburg	Their Parents
Mrs. Otto Kelley	St. Petersburg	Husband
Mrs. Dora S. Kirk	St. Petersburg	Mrs. Burt J. Chaney
E. A. Langwish	St. Petersburg	Mrs. James N. Robbins
Mrs. J. H. Mann, Jr.	St. Petersburg	James R. Bussey
Mrs. J. H. Mann, Jr.	St. Petersburg	A very small boy
Mr. and Mrs. Fred W. Minton	St. Petersburg	Grandson
Neighbors on 34th and 35th Ave. So.	St. Petersburg	Mrs. Anna Nehs
Mr. and Mrs. R. H. Sumner	St. Petersburg	Albert G. Holland
Mr. and Mrs. R. H. Sumner	St. Petersburg	Mrs. Elizabeth Irene Hines
Mr. and Mrs. Hayden Thomas	St. Petersburg	R. H. Sumner
E. R. Woodruff	St. Petersburg	Mrs. Marie T. Woodruff
Mr. and Mrs. Geo. F. Young	St. Petersburg	James R. Bussey
Chase and Company	Sanford	Mary Justice Chase
Mr. and Mrs. Randall Chase	Sanford	Dr. T. A. Neal Orlando
Mr. and Mrs. Sydney O. Chase, Jr.	Sanford	George A. DeCottes
Mr. and Mrs. Sydney O. Chase, Jr.	Sanford	Mrs. Wimbish Orlando
Mr. and Mrs. Sydney O. Chase, Jr.	Sanford	Dr. T. A. Neal Orlando
Mr. and Mrs. Ernest M. Galloway	Sanford	Geo. A. DeCottes
Mr. and Mrs. John Galloway and Mary Ann	Sanford	Mrs. C. B. McDaniel Atlanta, Ga.
Mr. and Mrs. John Galloway and Mary Ann	Sanford	Earl O. Richardson
Mr. and Mrs. John Galloway and Mary Ann	Sanford	C. L. Park
Mr. and Mrs. John Galloway and Mary Ann	Sanford	Mrs. Fred Wilson
Mrs. O. P. Herndon	Sanford	Clyde Dickerson
Mr. and Mrs. J. C. Hutchison and Family	Sanford	Mrs. Peter Thurston Sanford
Mr. and Mrs. J. C. Hutchison and Family	Sanford	Bryan Hurt
Mr. and Mrs. J. C. Hutchison and Family	Sanford	Mrs. Fred Wilson
Mr. and Mrs. W. Cauthen Hutchison	Sanford	George A. DeCottes
Robert Z. Johnson	Sanford	W. D. Lees
Mr. and Mrs. Roy F. Mann	Sanford	Mrs. C. B. McDaniel
Mr. and Mrs. Roy F. Mann	Sanford	Earl Richardson
Mr. and Mrs. Howard Monteith	Sanford	David and Matilda Levy
Mr. and Mrs. Howard Monteith	Sanford	John R. Wadsworth
Mr. and Mrs. Virgil L. Smith	Sanford	Luther S. Hankey
Mr. and Mrs. Virgil L. Smith	Sanford	Mrs. W. C. DeCoursey
Mr. and Mrs. Virgil L. Smith	Sanford	Harold C. Washburn
Mrs. Eliza D. Vaughan	Sanford	George A. DeCottes
Mrs. David Rose	Sebastian	Mrs. Mary Ryall Sebastian
Mrs. David Rose	Sebastian	Mrs. W. W. Holtzclaw Roseland
Mrs. David Rose	Sebastian	Charles A. Mitchell
The Wednesday Club	Sebastian	Mrs. Etta G. Tyner
Mr. and Mrs. C. C. Crump	Sebring	Victoria Ruth Coker
Mr. and Mrs. W. C. Ray and Family	Silver Springs	Frank H. Jones
Mr. and Mrs. W. C. Ray and Family	Silver Springs	J. J. Whiteside
Mr. and Mrs. W. C. Ray and Family	Silver Springs	L. H. Pillans
Mr. and Mrs. W. C. Ray and Family	Silver Springs	M. D. Davidson
Mr. and Mrs. W. C. Ray and Family	Silver Springs	Mrs. Como Massey Ocala
Capital City National Bank	Tallahassee	Thomas Roberts
Capital City National Bank	Tallahassee	Mrs. Ida Myers
Mitchell A. Demetree	Tallahassee	Wm. Haywood Cates, Jr.
Mr. and Mrs. Ralph M. Hartsfield	Tallahassee	Arch Nelson Bonifay
Mrs. R. H. Mickler	Tallahassee	Mike Ashcroft
Mr. and Mrs. Frank D. Moor	Tallahassee	Mrs. Lila Tryon
Officers and Directors, Capital City National Bank	Tallahassee	Albert M. Philips
Mr. and Mrs. A. F. Philips	Tallahassee	Mrs. Ida Myers
Miss Elizabeth Roberts	Tallahassee	Mrs. L. A. Hendry
Lieut. Ben. C. Willis	Tallahassee	E. Edward Fitchner
Mr. and Mrs. W. E. Woodward	Tallahassee	L. B. Ellinor Havana

Memorial Gifts for 1949

NAMES	TOWNS	IN MEMORY OF
Mr. and Mrs. W. E. Waodward	Tallahassee	Charles C. Guy
Mr. and Mrs. W. E. Waadward	Tallahassee	Mrs. Rassie McGriff
Mr. and Mrs. W. E. Waadward	Tallahassee	Mrs. Bessie Nelms
Mr. and Mrs. W. E. Waadward	Tallahassee	Babby Patten
Mr. and Mrs. W. E. Woodward	Tallahassee	Mrs. H. F. Bastick
Mr. and Mrs. W. E. Waadward	Tallahassee	Geddings Jawitt
Cal. and Mrs. Frank R. Cram	Tampa	Jaseph W. Frazier, Jr.
Mr. and Mrs. Chas. DeWitt Dennis	Tampa	Cal. S. R. Hapkins
		Gainesville
Mrs. Adolph Katz	Tampa	Adalph Katz
Mrs. Rush St. Jahns	Tampa	Wm. Haywoad Cates, Jr.
Mrs. Kenneth H. Maglathlin	Tangerine	T. H. Hurlburt
"The Gang"	Tavares	Mrs. H. H. Cax
Miss Jean Frazier Macdonald	Tavares	Capt. Wm. B. McDonald
Mrs. J. C. Spell	Titusville	Dr. J. C. Spell
Mr. and Mrs. M. A. Gibbans	Vero Beach	Charles Mitchell
Edwin A. Helseth	Vera Beach	Jahanna Hallstram
Perry I. Helseth	Vera Beach	Jahanna Hallstram
Mrs. Chas. D. Miller	Vero Beach	Charles Mitchell
Mrs. G. G. Tucker	Vera Beach	G. G. Tucker
Mrs. G. G. Tucker	Vera Beach	Ed. L. Masby
Mrs. G. G. Tucker	Vera Beach	Mary Masby
		Micco
Mr. and Mrs. H. C. Wilder	Vera Beach	Charles Mitchell
A Friend	West Palm Beach	Hanor of twa granddaughters
Mrs. Albert S. Brainard	West Palm Beach	Newell White Brainard
Mr. and Mrs. Harry A. Jahnstan	West Palm Beach	Mrs. Sally Sims, Jacksonville
Mr. and Mrs. Harry A. Johnstan	West Palm Beach	Mrs. Mary E. Prince
Mr. and Mrs. Harry A. Jahnston	West Palm Beach	Mrs. Nina R. Alford
Tuscawilla Club	West Palm Beach	Charles H. Warwick, Sr.
Mrs. Margaret Clark Wilson	West Palm Beach	Mrs. Mary Capers Clark
Miss Mazelle Miller	Westville	Mrs. Mary Miller
G. A. Morley	Windermere	Elizabeth F. Marley
Mrs. R. S. Abernethy	Winter Haven	Henry Kline
Mrs. Charles Carrall	Winter Haven	Mrs. Gea. E. Kaplin
M. Olive Davis	Winter Haven	of dear anes
Mrs. C. W. Harrington	Winter Haven	John M. Haskins
Mrs. C. W. Harringtan	Winter Haven	Mrs. C. H. Thampsan
Mrs. C. W. Harringtan	Winter Haven	Mrs. Geo. E. Kaplin
F. Hanburg Hutchinsan	Winter Haven	Mrs. Geo. E. Koplin
Mr. and Mrs. W. Fred Hutchinson	Winter Haven	Mrs. Gea. E. Koplin
Mrs. J. Henry Kline	Winter Haven	Alfred Ward
Gearge Lee Kramer	Winter Haven	Carl Eagertan
Gearge Lee Kramer	Winter Haven	Ernest R. Baker
Gearge Lee Kramer	Winter Haven	Mrs. O. E. Ogden
Mrs. Lattie D. Sweet	Winter Haven	Dewilda D. and Edwin L. Hutchinson
Westminster Bible Class, Presbyterian Church	Winter Haven	Dr. Rabert McIntuaff
Westminster Bible Class, Presbyterian Church	Winter Haven	Mrs. Lauis Eigel
		Leesburg
Westminster Bible Class, Presbyterian Church	Winter Haven	Fredrich Schaber
Mrs. Joshua C. Chase	Winter Park	Capt. Wm. Justice Lee
Harald Crews Company, Inc.	Winter Park	Mrs. J. A. Hemenway
Mr. and Mrs. R. J. Lehman	Winter Park	Herman J. Lehman
Mr. and Mrs. R. J. Lehman	Winter Park	Arthur P. Lewis
Mr. and Mrs. Claude D. Walker	Winter Park	Claude Maurice Patrick
Mr. and Mrs. C. C. Sparkman, Jr.	Yankeetawn	F. D. Stevens
		Crystal River
Mr. and Mrs. C. C. Sparkman, Jr.	Yankeetawn	W. J. Bunte
		Crystal River
Mrs. Ward W. Adair Mr. and Mrs. B. W. Taylor Mrs. Charles Balbani	Brackton, Mass.	Ward W. Adair
Lt. and Mrs. J. Gardon Bass, Jr.	Laguna Beach, Cal.	W. Lant Inglis
Mrs. James Capehart	Delaware, Ohio	Father, mather, husband and sister
Miss Annie B. Dickenson	Dadeville, Ala.	Parents
Kenneth S. Fagg	Chappaqua, N. Y.	Mather, Eva Maude Fagg
Mrs. Max Kahn	New Yark, N. Y.	Mrs. Max Heinberg
Dr. and Mrs. A. G. King, Jr.	Chicago, Ill.	M. C. Talley
Dr. and Mrs. A. G. King, Jr.	Chicaga, Ill.	Mrs. George Speese
Herman W. Lang	Chicaga, Ill.	Louise M. Lang
Mrs. J. Pickett Leak	Rackingham, N. C.	Mrs. R. V. Covington
Mr. and Mrs. E. M. Levy	Atlanta, Ga.	Mrs. B. Martin
Mr. and Mrs. Fred G. MacMahon	Arlingtan, Va.	Their Mothers
Mr. and Mrs. Fred G. MacMahan	Arlingtan, Va.	Their Fathers
Mr. and Mrs. Fred G. MacMahan	Arlingtan, Va.	Fay D. Balton
Mr. and Mrs. Fred G. MacMahon	Arlingtan, Va.	Mrs. Helen H. Carter
		Washingtan, D. C.
Mr. and Mrs. Fred G. MacMahan	Arlington, Va.	Mrs. Wm. A. Rhade, L. I.
Mr. and Mrs. Fred G. MacMahan	Arlington, Va.	Lea H. Duer
Mr. and Mrs. Fred G. MacMahan	Arlingtan, Va.	Sister, Mrs. Ethelyn P. Zell
		Maunt Dara
Miss Grace L. Marrisan	Matawan, N. J.	Dr. and Mrs. J. B. Morrisan and Mildred Marrisan
Maultrie Creamery Campany	Maultrie, Ga.	Mrs. J. S. Jahnsan
Maultrie Creamery Campany	Maultrie, Ga.	Randalph Turnbull
Maultrie Creamery Company	Maultrie, Ga.	C. Burt Allen
Majar William J. Reed	La Jalla, Cal.	Mr. and Mrs. Frederick W. Reed
Mrs. H. B. Sammans	Farmingtan, New Mexico	Mather, Mrs. R. A. Amsden
Mrs. Peter J. Stelling	Atlanta, Ga.	Her Father, Haward F. Taylar
Julian Wiley, Jr.	Rachester, N. Y.	Mrs. Frank Rasenblum

"Just Once In A Lifetime"

CAMPAIGN TO RAISE $450,000 WAS A GRAND AND GLORIOUS SUCCESS

Here is the full story:

On May 22nd last year, the campaign was under way when the initial story was published in the Florida Times-Union of Jacksonville. This double page story, showing the pictures of the present very old and totally inadequate Receiving Home buildings on Riverside and Saint Johns Avenue, together with the architect's drawings of the four proposed modern, safe one-story cottage-plan buildings, presented clearly the immediate and very urgent need for new, permanent and adequate buildings.

The Jacksonville Journal followed immediately with full-page stories, display ads, etc., telling of the dire need for the four new buildings and the long-time "dreams, hopes, prayers and ambitions" of your State Superintendent to provide modern, safe, adequate, permanent, homelike, attractive, cottage-plan Receiving Home buildings that would last a lifetime.

The marvellous and continuously generous editorial, news, cartoon and advertising space provided by these two outstanding newspapers, together with wonderful news and editorial items in other fine newspapers all over Florida, paved the way for the thousands of direct letters of appeal which were mailed to friends, contributors and prospective contributors all through the State.

These direct letters of appeal, together with attractive literature, pledge cards, backed by constant newspaper and radio appeals, "turned the trick" and on August 22nd, exactly ninety days after the first news story and appeal was published, the total amount needed, $450,000.00 was available (practically all of it in the bank) and the "ground breaking ceremonies" were held, the plans having been approved, the contracts let, and the following day the actual construction of the four new buildings began.

The Campaign Was Unique

No personal solicitations were made either in person or by telephone; no teams were organized; no speeches or appeals were made to any civic or women's organizations, churches, labor unions, etc. as is the usual procedure. No "high powered expert" was brought in to direct the campaign; no commissions or fees were paid to anyone, and the regular office staff of the Society, under the personal direction of your State Superintendent, drafted the appeal letters, planned the attractive and effective folders, and looked after all the details.

Some help in getting up mailing lists of prospective contributors was received from the Community Chest, the civic clubs, the Council of Social Agencies, the Civic Round Table, the Chamber of Commerce, and other helpful groups and friends in Jacksonville.

The slogan for the campaign was "JUST ONCE IN A LIFETIME" as the Home Society had never asked the citizens of Florida for even one dollar for any building program previously, and assured the givers that they would not be appealed to again for any building program, as the new buildings would be built to last a lifetime.

The appeal was made in the name of three thousand, three hundred and twenty four of Florida's most distinguished citizens, all of whom were officially affiliated with the Society as officers, Directors, Sponsors, Woman's Board members, Staffs of Physicians and Dentists, and the staff of sixty trained and devoted workers.

Never in the history of Florida had so many outstanding citizens been officially connected with any agency or institution of any kind, all of these (except the paid staff) gladly giving of their time, thought, efforts and means to make the Society's forty seven years of service to well over fifty five thousand of Florida's needy children possible. The names of all these people were printed in the campaign folder.

This folder carried printed commendation of the Home Society's long record of useful and helpful services, together with the likenesses of United States Senator Spessard L. Holland, Governor Fuller Warren, former Governor Millard F. Caldwell, President Hamilton Holt of Rollins College at Winter Park, and President John Hillis Miller, President of the University of Florida at Gainesville.

A Permanent Scroll of Honor Was Assured

The folder set forth a plan to make a permanent record of the name of every contributor (not mentioning the amount of any gift, large or small). This appealed to many.

Memorial Gifts Were Received

Many memorial gifts were made, some in very small amounts, the largest being practically fifteen thousand dollars from the Edward Wood Lane Foundation (Number Two) of Jacksonville, made available by the family of Edward Wood Lane, a former long-time Director and Vice President of the Society. This sum

is to be used to completely furnish and equip the new Infirmary building.

Landscaping and Beautification of Grounds Assured

One of the larger contributions came from the estate of the late and greatly beloved Arthur Gerrish Cummer of Jacksonville, a long-time Vice President and Director of the Society. Mrs. Cummer generously added personal gifts, with the understanding that the estate funds and her own gifts would be used to have the services of an expert landscape architect, who would also provide plans for roads, walks, drainage, gardens, trees, etc.

The services of Dr. Hubert B. Owens, head of the Department of Landscape Architecture of the University of Georgia at Athens, together with his fine associate, Brooks E. Wigginton, have been employed to direct these important projects.

Out of State Friends Give Generously

Aside from some large bequests the largest contribution for the new buildings came from some wonderful friends of the Society (and its former President, Joseph H. McLaurin), who live at Washington, D. C. Their marvellous gift was fifty thousand dollars. They are so modest that we cannot publish their names but our hearts will go out to these generous friends in deep gratitude always.

Another very generous gift came from the Lilly Foundation of Indianapolis and amounted to fifteen thousand dollars. The founder of the Foundation, Josiah Kirby Lilly, was a long-time friend of the Fagg family and a generous contributor to the Society's work each year. The Lilly Foundation has made arrangements for a generous sum to come to the Society annually. We are deeply indebted to the lovely wife and wonderful sons and others of this very choice family for their wonderful interest in the new buildings and the work of the Society.

A Noted Philanthropist in Florida Makes Fine Gift

Another very fine contribution was received from Mrs. Alfred I. duPont of Jacksonville, who just the day before sailing for Europe last summer, wrote a hurried but very lovely note in which she enclosed a generous check for five thousand dollars, with some fine words of commendation in connection with the services of the Society and its staff of workers. We are happy to number Mrs. duPont among the members of our very fine Woman's Advisory Board in Jacksonville and thank her sincerely for her generous gift to our Building Fund.

We Wish We Could Publish the Names Of All Who Gave

Space will not permit us to do this in this report but all names will be inscribed in the "Permanent Scroll of Honor" to be placed in the lovely spacious living room of the new Administration and Girls Building, where we hope they will be carefully read by the thousands of friends of the Society who will come from all parts of the State to take part in the "all day reception and dedication celebration" to be held when the four new buildings are completed, equipped and ready for occupancy, and when the roads, walks, new fence, landscaping and beautification are all ready for inspection. Please honor us with your presence, whether you gave or not.

Some Large Bequests Gave the Campaign a Fine Start

Two large bequests for practically one hundred thousand dollars each, which were made available to the Society before the campaign began, together with about twenty thousand dollars in smaller memorial gifts, gave the campaign a "big boost" to begin with and enabled us to give assurance to others that "this would be one big campaign that unquestionably would succeed." The one large bequest came to us from the estate of Miss Elizabeth Bigelow, age ninety four, whose residence was at St. Augustine, Florida. The second large bequest came from the estate of Mrs. Gertrude Hunter McNeil of Jacksonville. Both were long-time believers in and contributors to our great work.

Funds for Special Needs Continued to Come in

After the campaign was successfully concluded we were happy to receive sufficient funds to meet all of the expenditures for printed matter, postage and extra services, and in addition were pleased to secure funds to install a six-inch artesian well to provide ample water for sprinkling the spacious lawns, shrubs, plants, trees, etc. that will be arranged for soon.

We were happy, too, to have funds provided for a fine new durable good-looking fence around the entire sixteen acre tract, as well as for painting the exterior and some of the interior of the Barrett Memorial Home for Boys, which of course is a comparatively new and modern building but needed to be "freshened up a bit."

Some loyal friends of the Southside Christian Church, with other men from the Naval Air Station, donated several days of painting services at the Barrett Home, which has helped to brighten the whole Home.

We still need funds for much new equipment. The gate is wide open to other friends and gifts. Would You like to become a real partner in this "Just Once in a Lifetime" project?

Buildings Should Be Completed in April or May 1950

Our hearts are filled with the deepest gratitude to a kindly Providence that has blessed our efforts and to all who gave large and small amounts, particularly to many aged, infirm, sick and afflicted friends who made great sacrifices to make their gifts to this the greatest project ever undertaken by the Children's Home Society of Florida.

We also give unstinted praise and gratitude to the newspapers, radio stations, our own devoted and wonderful staff of workers, and to all others who aided in many helpful ways.

We Are Proud of Our Architects and Contractors

We warmly commend Harold F. Saxelbye of Marsh and Saxelbye, the architects for the new buildings, the O. P. Woodcock Company, construction contractors, their fine Superintendent, John Lechner, and all the sub-contractors, and our landscape architects, the beautification experts and workmen, Robert M. Angas, surveying engineer, and all others who are striving so diligently to give to the Society the finest facilities for the care of needy children to be found anywhere.

Particularly do we thank the Officers and Directors, The Woman's Advisory Boards, the Sponsors, the Physicians and Dentists, and the wonderful Building Committee, of which Arthur F. Perry is Chairman, with Joseph W. Davin, Associate Chairman, for their tireless efforts.

We are indebted, too, to Crawford Solomon of the Convention Press for good printing and wonderfully prompt service, and to the Community Chest officials for permission to put on the campaign, and to the Chest staff for helpful co-operation.

The campaign was a lot of fun, and some hard work. The wonderful response was the most gratifying and enjoyable experience that your State Superintendent has ever realized in his forty years of service to Florida's "less-chanced" children. We consider the remarkable response as a fine tribute of confidence in the Society and its 3,324 official partners.

Thanks a million to all who helped in every way.

—MCF

The Barrett Memorial Home for Boys

The Barrett Memorial Home For Boys, erected in 1940, Houses twenty seven boys

THIS WELL built Home (the only two story building) has been repainted and re-furnished and will continue to provide desirable quarters for school age boys. The building is in excellent condition and will last a lifetime. This building was named in honor of Louise H. Barrett (deceased), who by bequest provided most of the funds to erect the building, as well as most of the lovely sixteen acre tract of land, upon which the five Receiving Home buildings have been erected.

☆ ☆ ☆

The five car garage and the Kiwanis Club Shop and Recreation building complete the facilities, which will serve thousands of homeless, orphaned and needy children through all the years ahead.

The Jacksonville Kiwanis Club Shop and Recreation Building at time of Dedication

All of the buildings, and the beautiful grounds, are open to visitors *always.* We are very proud of these fine facilities and deeply grateful to all those who have made them possible.

☆ ☆ ☆

The Building Committee Is Composed of the Following:

Arthur F. Perry, Jr., Chairman
Joseph W. Davin, Associate Chairman
Frank D. Bisbee
Henry W. Dew
R. V. Covington
Roland D. Baldwin
Mrs. Arthur Gerrish Cummer
Mrs. Jonathan Yerkes
with Lucien H. Boggs, President and Marcus C. Fagg, State Superintendent, as consultants.

☆ ☆ ☆

Marsh and Saxelbye, Architects
O. P. Woodcock Company, Contractors
Dr. Hubert B. Owens and Brooks E. Wiggington, Athens, Georgia, Landscape Architects.

☆ ☆ ☆

A New Year's Prayer

God, give me strength to fill each day with labor,
God, give me power to still all useless fear;

God, give me hope to meet the coming morrow
With joy and trust, with friendly love and cheer.

God, give me courage to face the darkest future,
God, give me light to see the distant gleam;

God, give me faith to greet the new year's duties
With strength to act; to carry out life's dream.

—Lorena M. Gary.

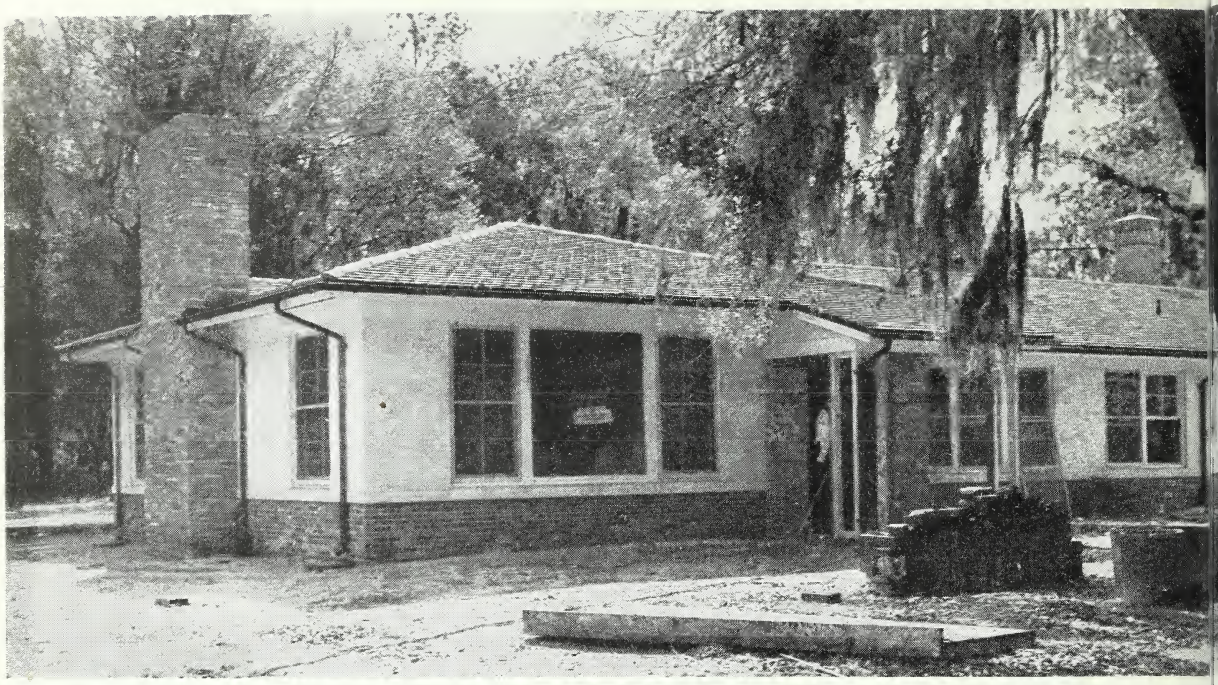

The New Administration an
an
The Recept

THE NEW Administration and Girls Dormitory Building shown above will house the reception room, offices and living quarters for the Superintendent of the Home, the Assistant Superintendent, the matron of the Girls Department, the central dining room, sewing room, a large and beautiful living room, kitchen and butler's pantry, storage quarters, deep freeze, etc. Fifteen school age girls can be housed. Between the Administration quarters and the Girls Department quarters is a large screened breezeway where all the children will gather for songs, parties, television and other gatherings. It was made large at the request of Joseph W. Davin, Associate Chairman of the Building Committee. Thanks, Joe, it is wonderful!!'

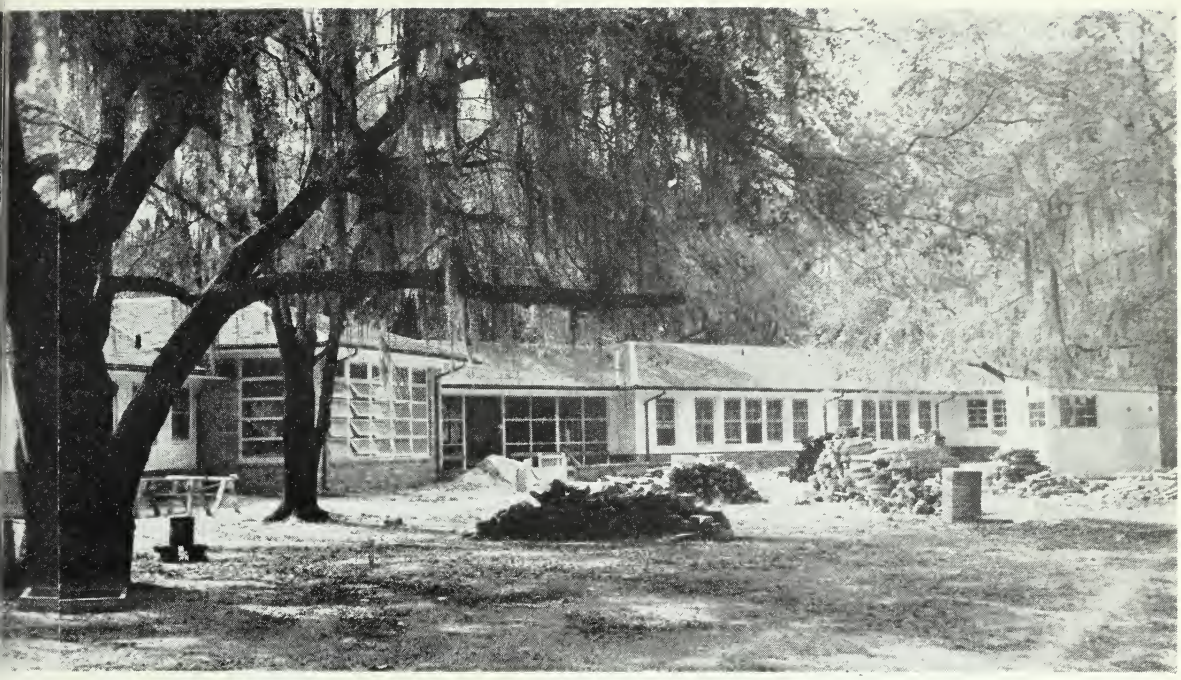

Girls Dormitory Building

n Cottage

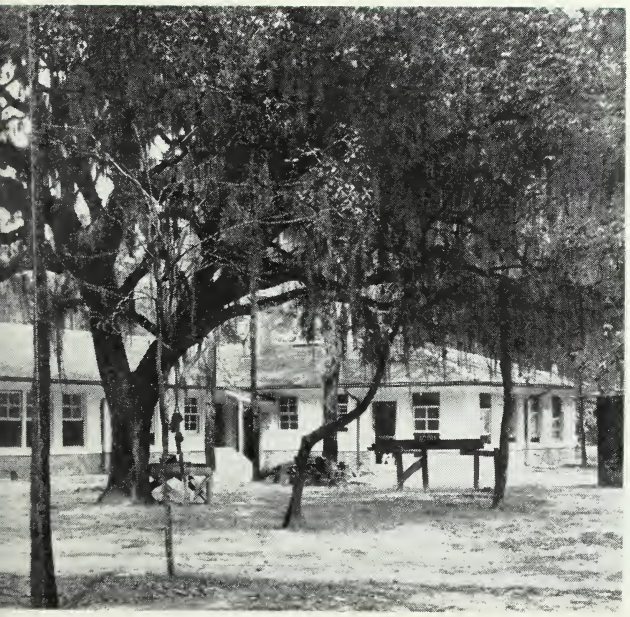

At the right of the Administration Building will be found the Reception Cottage shown below. All new children coming under the care of our Society will be housed here. Thirty children can be cared for in this building, provision being made for each age and sex group, with separate playrooms, individual lockers, sanitary facilities and separate play space adjoining each group's quarters. Comfortable living quarters for the workers are provided, reception room, study rooms, etc. New homesick children will find kindly, patient, understanding, trained workers to help them get adjusted before they move on to other quarters.

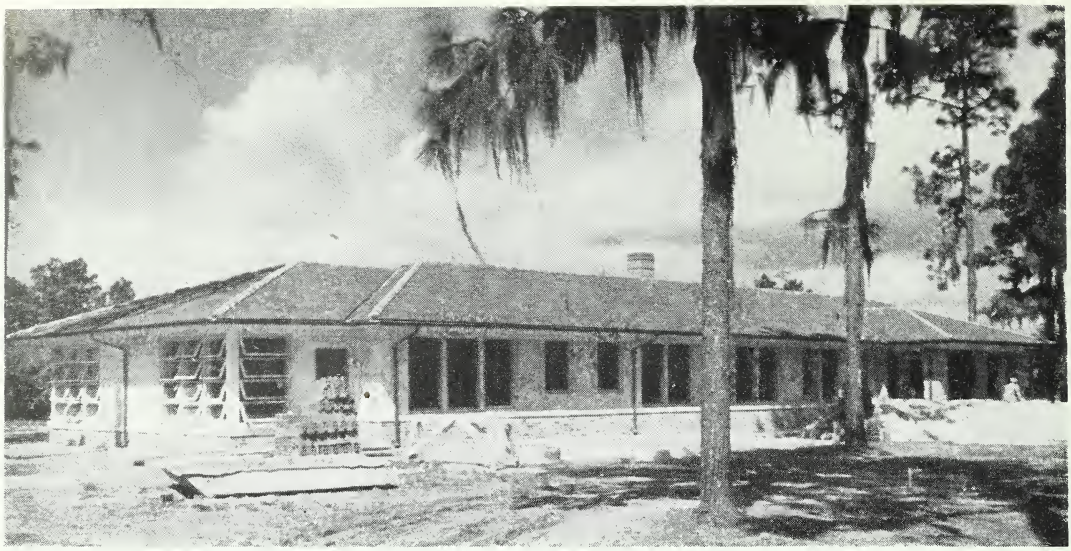

The New Infirmary Building

in a special sunny, airy location

THIS BUILDING will be completely equipped and furnished through generous funds provided by the family of the late Edward Wood Lane, long-time Vice President and Director of the Home Society. Every modern facility will be provided for the care of children who become ill or who need medical attention. Special rooms will be provided for various age and sex groups. Desirable living quarters will be provided for the nursing staff and a room will be provided for the visiting physicians, with sterilizer, etc.

The Old Infirmary Building at 2570 Riverside Avenue

The New Nursery Cottage

HERE IS the Nursery Cottage, the first building on right of Entrance Driveway. Three dormitories for ten little nursery age youngsters will be found here, each with their own playroom, sanitary facilities with special size equipment, raised bathtubs, a separate play space for each group, and separate living quarters for the three house mothers who will give loving care to each child.

The Old Nursery Building 2590 Riverside Avenue

Here's Why We Felt the Need For New, Modern Buildings . . .

Old Administration Building, 2560 Riverside Avenue

WE BELIEVE that all of our thousands of friends will at once see why we felt the need for new, modern, fireproof, adequate Receiving Home buildings. These old buildings have served a very useful purpose in the work of the Society for they have provided shelter for many thousands of utterly homeless and helpless and needy Florida children since 1911 when the first of the buildings was purchased.

We were mighty proud of that building in 1911, for it was so much larger and finer than the previous little dwelling that was located out near Eighth and Main Streets, Jacksonville, which the Society had used rent free for two years, which could provide comfortably for only sixteen children but housed thirty eight youngsters (some sleeping five in a bed, crosswise) when "Daddy" Fagg became State Superintendent in 1910.

Old Reception Cottage, 2599 St. Johns Avenue

The New Buildings Fill A Long Felt Need . . .

Special Funds

Captain John Henry Educational Fund

MANY YEARS AGO Captain John Henry of Titusville, Florida (now deceased) paid a visit to our Receiving Home in Jacksonville to determine for himself just what he wanted to do for the Home Society and its children in the making of his will. After talking with some of our older boys and girls he decided that what they wanted and needed most was vocational education and training in order that they might learn a trade or occupation and become useful self-supporting citizens.

We were delighted to receive from him some $85,000.00 in gilt edged securities, the interest on which we have gladly used each year in providing special vocational and other educational opportunities for a group of older children who seem too old to be placed satisfactorily in adoptive homes and who had shown a real desire to secure a good education.

Well over two hundred students have been sent to Montverde School, Montverde, Florida, Vashti School, Thomasville, Georgia, The Children's Village, Dobbs Ferry, New York and others, the results being more than gratifying. We only wish we had a larger fund for we have so many fine boys and girls to whom we would like to give these opportunities each year.

Scholarships

VASHTI SCHOOL at Thomasville, Georgia, deserves much appreciation for the many full and partial scholarships provided for our children through many years, as does Montverde School at Montverde, which has recently honored your State Superintendent in establishing the "Marcus C. Fagg Scholarship Fund" through which four of our finest students are now enjoying the unusual privileges provided at Montverde School. We will gladly welcome additional scholarship funds.

Other Special Funds

WE HAVE BEEN PROUD and happy through the years to have several of our fine friends all over Florida provide special funds to be used in special ways for our children or in our general program of service. We mention with sincere gratitude the following special funds and hope many others of our friends will want to provide such funds for us.

The Bertha McNeill Hatton Fund of $1,000.00, the interest on which is to be used to purchase toys, games and goodies for the children of the Society's West Florida Receiving Home at Pensacola.

The Cornelia S. Baldwin Fund of $5,000.00 provided by Mrs. Eliza Scott Baldwin of Jacksonville, in memory of her beloved mother, Cornelia S. Baldwin, the interest to be used annually in the general state wide work.

The A. R. Jones Fund of $500.00 provides that the interest shall annually be used for the aid and care of West Florida children in need.

The Doctor Mary B. Jewett Fund of Polk County, $100.00 provides annually for the general work.

The Doctor Andrew Anderson Fund (St. Augustine) $10,000.00, the interest on which is to be used annually in the general state-wide work.

The A. W. Stockett Fund (Bee Ridge, Florida) of $100.00 the interest to be used annually in the general work.

The D. F. Gorman Fund (Mount Dora) of $100.00 the interest to be used annually in the general work.

The Mary Jane Holt Fund (Jacksonville) $1,252.56 to be used for care of children.

The Doctor Columbus Drew Trust Fund (Jacksonville) provides between $300.00 and $400.00 annually to be used in the general work.

The Helen Wright Fund (DeLand) of $2,000.00, interest to be used annually for the general work.

The Maggie E. Callaway Fund (Baltimore, Md.) provides about $900.00 to $1,200.00 per year for twenty-one years from 1938 for the general work.

The Louise H. Barrett Estate (Jacksonville) provided the twelve acre site of our Barrett Memorial Home for Boys in South Jacksonville, about $17,500.00 in cash, some small properties, and a sum of nearly $1,000.00 per year to be used in the general work.

The Elizabeth Bigelow Estate (St. Augustine) provided over $100,000.00 in cash and securities, some of which will bring to the Society about $1,500.00 annually to be used in the general work.

The Gertrude Hunter McNeil Estate (Jacksonville) provided over $100,000.00 in cash and securities, some of which net the Society several hundred dollars annually for the general work.

The Doctor D. W. McMillan Estate and Trust Fund (Pensacola) made it possible for the Society to secure the McMillan Residence "Scotland House" at Pensacola, for the finest Receiving Home we have in Florida and the trust fund provides $1,000.00 per year for the care of West Florida children.

The Simon Peabody Fund (Daytona Beach) provides $200.00 annually for the general work.

For a complete list of all bequests and estate funds, please turn to our Annual Honor Roll published elsewhere in this report.

The Essie Memorial Fund, which has amounted to well over $25,000.00 and was raised during the past twenty-seven years in memory of little Essie Hall, a remarkable little crippled girlie, is mentioned with deep gratitude . The Endeavorers of Florida have indeed rendered a truly remarkable service through our Society and the Essie Fund for crippled, afflicted and unplaceable children.

WE EARNESTLY HOPE that many more special funds, bequests and estates will bring additional funds to be used in either the work of one of our five divisions or for our general state-wide work.—M.C.F.

☆ ☆ ☆

"If one advances confidently in the direction of his dreams, and endeavors to live the life which he has imagined, he will meet with a success unexpected in common hours."— HENRY THOREAU.

The Western Division

(Ten West Florida Counties)

Served 161 children in 1949

COLONEL HARRY A. LURTON
President
Western Division, Pensacola

Colonel Lurton writes:

The Western Division of the Children's Home Society of Florida, which serves the homeless and needy children of the ten counties located west of the Apalachicola River, had a "good year" during 1949.

It was a "good year" for services to children, a "good year" financially, a "good year" for the officers, Directors, Sponsors, Woman's Board, our fine staff of workers, and the very capable Staff of Physicians and Dentists who served our children who were ill.

For the "goodness" of all who contributed funds, services and articles other than cash, who made 1949 a "good year" for our Western Division, we are continuously grateful.

We desire to say a "special word" of appreciation to Community Chests at Pensacola and Panama City for their generous aid, and to the many very fine families who accepted our homeless youngsters into their homes and hearts permanently.

We trust that all of our helpful friends and contributors throughout West Florida will help us make 1950 even a "Better Year" in every way.

Very gratefully,
HARRY A. LURTON,
President

☆ ☆ ☆

Did you ever look over the side of a crib
And see two little eyes of blue?
And two little hands, so chubby and white,
That wriggle and reach for you?
Two cute little ears, so tiny a nose,
And a mouth puckered up to say "Goo"?
What is more precious in all this wide world
Than a baby—unless it is two?

A Wonderful Service by Many Wonderful People

UNDER THE continuing and faithful leadership of Colonel Harry A. Lurton, and with strong backing from the Woman's Advisory Board of which Mrs. H. J. McRoberts is the very capable President, the Western Division rendered a mighty fine service to scores of distressed and pitifully needy West Florida children during 1949.

Most of these children were cared for at "Scotland House," the very lovely and attractive Receiving Home at Pensacola, under the devoted and efficient direction of Mrs. Octavia Copenhaver, Matron-in-Charge, and her very able and consecrated assistant, Miss Rosa Norman, with help from relief workers, Jesse, the yardman, and Gracie, the cook.

MRS. H. J. MCROBERTS
President
Woman's Advisory Board, Pensacola

Through Miss Clyde Curry, the most indefatigable field representative, the casework services were efficiently taken care of, with the co-operation from the staff of the District Welfare Board, Judge Harvey E. Page, and others.

The Sponsoring Committees in every community in the ten counties all raised funds, sent in foodstuffs and wearables and were indispensable in their many forms of aid and service.

The Staff of Physicians and Dentists, under the continuing direction of Doctor J. H. Fellows, Dr. W. C. Payne and others, looked after the medical, surgical, hospital and dental needs of the children, some of whom were very critically ill (but none were lost by death) which continues the remarkable mortal-

"Scotland House," Pensacola, the most beautiful Receiving Home in Florida

ity record for the Western Division over a period of 28 years — with only two deaths among the more than five thousand children that were referred for aid and care.

Woman's Board Reception and Shower Better than Ever

The one biggest event of every year for the Woman's Board of the Western Division is the big annual reception and shower, held always on the Thursday before Thanksgiving Day. The 1949 shower was the biggest and best ever — over 3,000 jars and cans of jellies, preserves, canned goods were received, in addition to many staple provisions, linens, towels, washcloths, wearables, goodies and toys. It was wonderful.

Hundreds of West Florida's leading civic, church, patriotic, fraternal and business leaders, representatives of women's organizations, school teachers and pupils thronged the delightful "Scotland House" lawns and buildings from early morn till late at night, and all were pleased with the happy children and what was being done for them. West Florida newspapers and radio stations deserve great credit for the effective publicity.

Started by Mrs. C. A. Weis years ago

These receptions and showers were started many years ago by Mrs. C. A. Weis, for years the President of the Woman's Board and later elected as President Emeritus, who passed away a few months ago. It was a grand idea and has done more to popularize the work of the Western Division than anything else that has been done.

Community Chests Help a Whole Pile

The funds received from the Chests at Pensacola and Panama City help tremendously in keeping the important services of the Western Division going and we express our genuine gratitude to Chest officials, contributors and solicitors. We hope the annual allotments will be increased to make it possible to serve more needy children.

Officers, Directors and Sponsors are vital to the whole program and we pay them all our highest tribute of praise and gratitude. They are really indispensable partners in our service.

—MCF

Showing a portion of the provisions, canned goods, preserves, syrup, spreads and other articles brought to Scotland House by good friends from all over West Florida.

Mrs. Octavia Copenhaver, Matron-in-charge, Miss Rosa Norman, Assistant Matron, and some of the older girls, all filled with smiles because of all the "eats" the big shower brought last November.

Western Division

(Pensacola)

BOARD OF DIRECTORS — 1950

Harry A. Lurton, President
Hunter Brown, Vice-President
Wm. B. Ferriss, Vice-President
F. M. Blount, Secretary
William Fisher, Sr., Counselor

Lewis Bear
E. Dixie Beggs
A. C. Blount
J. H. D'Alemberte
Harold S. Day
Dr. J. H. Fellows
Marion T. Gaines
Howard Humphreys
R. V. Jarratt
J. McHenry Jones
T. S. Kennedy
Sidney P. Levy
T. M. Lloyd
J. H. McCormack
W. C. Mackey
Admiral Chas. P. Mason
F. Churchill Mellen
C. H. Overman
Dr. W. C. Payne
G. Wright Reese
J. H. Sherrill
D. H. Tart
Jas. B. Watson
C. A. Weis
J. E. D. Yonge
A. G. Campbell, DeFuniak Springs
A. Deermont, Chipley
H. B. Douglass, Bonifay
John Harrell, Chipley
Edward A. Hauss, Century
Burk Hayes, Blountstown
R. Leon Jones, Walnut Hill
C. Lear, Valpariso
Rev. E. D. McDaniel, Panama City
Clyde Mayhall, Marianna
C. L. Morgan, Wewahitchka
Ben P. Morris, DeFuniak Springs
Judge Wilbur E. Osburn, Crestview
E. D. Patterson, Graceville
Dr. L. W. Paul, Bonifay
Peter Lloyd Paul, Westville
Chuck W. Ruckel, Valpariso
T. Franklin West, Milton

WOMAN'S ADVISORY BOARD

Mrs. H. J. McRoberts, President
Mrs. W. E. Gunn, Vice President
Mrs. W. H. Thornton, Secretary

Mrs. F. G. Almon
Mrs. Philip Beall
Mrs. Randall R. Bell, Jr.
Mrs. M. O. Brawner
Mrs. John Burda
Mrs. W. H. Carter
Mrs. Herbert Clayton, Jr.
Mrs. J. J. Crooke
Mrs. James Cusachs
Mrs. J. H. d'Alemberte
Mrs. Harold Day
Mrs. J. M. Edrehi
Mrs. Eugene Elebash, Jr.
Mrs. J. M. Fleming
Mrs. R. K. Gaines
Mrs. Earl G. Hamel
Mrs. T. V. Hannah
Mrs. J. E. Haynes
Mrs. Merriwether Hill
Mrs. William Hixon
Mrs. Dewey H. Johnson
Mrs. Duncan McDavid
Mrs. W. J. McDavid
Mrs. Joe Manassee, Jr.
Mrs. F. S. Mellen
Mrs. W. H. Morgan
Mrs. Wilbur W. Moulton
Mrs. Robert Nobles
Mrs. Marvin Parker
Mrs. C. E. Pohlmann
Mrs. A. B. Rood
Mrs. Sidney Rosenthal
Mrs. J. L. Scholl
Mrs. Dan Shepard
Mrs. R. H. Turner

MEDICAL STAFF

Dr. J. H. Fellows, Chief of Staff
Dr. A. M. Ames
Dr. E. V. Anderson
Dr. Paul F. Baranco
Dr. Herbert L. Bryans
Dr. L. C. Fisher, Jr.
Dr. J. N. McLane
Dr. Noel Mellen
Dr. W. C. Payne
Dr. C. C. Webb
Dr. Alvin White

DENTISTS

Dr. B. C. Barrow
Dr. J. A. Bell
Dr. W. H. Coker
Dr. B. V. Dannheiser
Dr. W. G. McLeod
Dr. C. C. Nobles
Dr. P. E. Nobles
Dr. J. Marvin Pepper
Dr. E. C. Rogers

☆ ☆ ☆

FINANCIAL STATEMENT
WESTERN DIVISION

Pensacola, Florida

RECEIPTS AND DISBURSEMENTS

January 1, 1949 to December 31, 1949 Inclusive

Cash on Hand and on Deposit — December 31, 1948	
Cash on Hand	$ 20.00
Cash on Deposit — Citizens and Peoples National Bank	2,783.91
	$ 2,803.91
Cash Receipts — Year 1949	
Board	$ 3,735.70
Community Chest	9,077.44
Contributions	5,209.73
Interest	300.00
Pledges Paid	5.00
Bequests — Agnes Weis	1,000.00
	$19,327.87
TOTAL	$22,131.78
Cash Disbursements	
Auto Expense	174.13
Cash Allowances — Ward	200.13
Cook and Laundress	910.00
Clothing and Shoes	266.41
Drugs	159.24
Furniture and Fixtures	47.50
Hospital and Nurses	121.00
House Repairs and Supplies	429.76
Incidentals	493.48
Insurance	695.46
Laundry	4.31
Lights, Fuel and Telephone	760.40
Office Expense	729.70
Optical Supplies	108.25
Placing and Visiting	2,024.03
Provisions	2,286.53
Retirement Fund	277.20
Salaries	3,136.41
School Supplies	64.55
Summer School	10.00
Solicitation Expense	1,181.66
Yardman	998.75
	$15,078.90
Cash on Hand and on Deposit—December 31, 1949	**$ 7,052.88**
Cash on Hand	$ 20.00
Cash on Deposit	7,032.88
TOTAL	$ 7,052.88
Securities on Deposit — Jacksonville Office	
U. S. Savings Bonds — Series G	**$10,000.00**

I hereby certify that the above statement, subject to the comments thereon, is true and correct to the best of my knowledge and belief.

Certified Public Accountant
John B. More

SPONSORING COMMITTEE REPORTS
RECEIPTS FOR THE YEAR 1949

BAY COUNTY
County Quota: $1,000.00

Towns	Gen. Fund	Bldg. Fund
Bay Harbor	$	$ 1.00
Lynn Haven	10.00	450.00
Panama City	1,260.00	26.00
	$1,270.00	$ 477.00

CALHOUN COUNTY
County Quota: $100.00
D. B. HAYES, County Chairman

Towns	Gen. Fund	Bldg. Fund
Altha	$ 8.00	$
Blountstown	418.50	26.00
	$ 426.50	$ 26.00

GULF COUNTY
County Quota: $300.00
FLOYD HUNT, County Chairman
C. L. Morgan and Mrs. Cecil Costin, Vice-Chairmen

Towns	Gen. Fund	Bldg. Fund
Port St. Joe	$ 50.00	$
Wewahitchka	115.60	10.00
	$ 165.60	$ 10.00

HOLMES COUNTY
County Quota: $50.00
P. L. PAUL, JR. County Chairman
Miss Mozelle Miller, Westville

Towns	Gen. Fund	Bldg. Fund
Bonifay	$ 12.00	$ 6.00
Westville	25.00	
	$ 37.00	$ 6.00

JACKSON COUNTY
County Quota: $600.00
E. D. Patterson, Graceville; E. C. Kunde, Greenwood; Mrs. L. E. Johnson, Malone; Charlton Keen, C. Davis Turner, Co-Chairman, Marianna.

Towns	Gen. Fund	Bldg. Fund
Alford	$ 10.00	$
Graceville	451.50	25.00
Grand Ridge	26.00	
Greenwood	139.50	51.00
Malone		5.00
Marianna	310.50	84.00
Sneads		2.00
	$ 937.50	$ 167.00

OKALOOSA COUNTY
County Quota: $175.00
JUDGE WILBUR E. OSBURN, Chairman
MRS. S. A. STEELE, Co-Chairman
Mrs. Ralph Buck, Fort Walton; J. T. Griffin, Valpariso.

Towns	Gen. Fund	Bldg. Fund
Crestview	$ 10.00	$
Eglin Field		25.00
Fort Walton	30.00	
Mary Esther	5.00	
Niceville		10.00
Valpariso	205.00	
	$ 250.00	$ 35.00

SANTA ROSA COUNTY
County Quota: $100.00
T. FRANKLIN WEST, County Chairman
Maxwell Ates, Bagdad; Mrs. Carl Hardin, Jay.
Hardin, Jay.

Towns	Gen. Fund	Bldg. Fund
Bagdad	$ 3.50	$ 15.00
Milton	287.06	30.00
Mulat	7.00	
Jay	10.00	1.00
	$ 307.56	$ 46.00

WALTON COUNTY
County Quota: $350.00
BEN P. MORRIS, County Chairman
A. G. CAMPBELL, Co-Chairman

Towns	Gen. Fund	Bldg. Fund
Bruce	$	$ 20.00
Darlington		10.00
DeFuniak Springs	209.00	86.00
	$ 209.00	$ 116.00

WASHINGTON COUNTY
County Quota: $275.00
KIWANIS CLUB — Sponsor

Towns	Gen. Fund	Bldg. Fund
Chipley	$ 606.57	$

What is this little chap thinking?
(Send in your answer with your donation)

The Northeast Florida (Jacksonville) Division

of the Children's Home Society of Florida

Served 472 CHILDREN DURING 1949

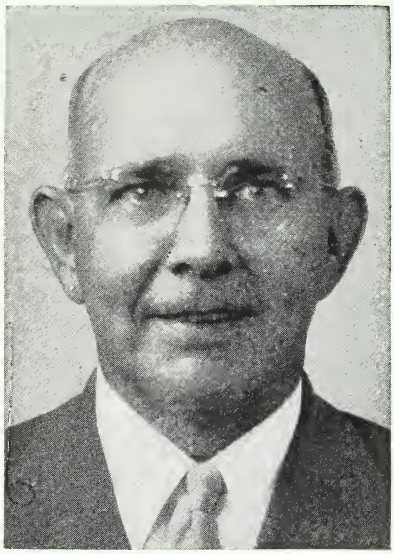

Frank D. Bisbee, Sr.
President, Northeast Florida Division

President Bisbee says:

"The year 1949 will always be remembered for two outstanding reasons in the Duval County area. First: the opening of our new office building at Oak and Osceola Streets in Jacksonville, in which the Northeast Florida Division shares the delightful offices and wholesome, clean and quiet neighborhood of this residential area.

"Second: of course we will never forget the big building fund campaign, started in May and so successfully concluded in August 1949. We shall all take great pride in the four new Receiving Home buildings which will replace the very old and inadequate Receiving Home buildings out in the Riverside area.

"I am happy and proud to provide leadership for the important services of the Home Society in the Duval County area and desire to express warmest thanks to the Community Chest, and all other contributors, agencies, courts and friends, and the other Directors, the workers, the physicians and dentists, Woman's Advisory Board and all others who have aided in many ways in making our fine record in the Duval County area possible.

"Don't forget — there will be a big reception and celebration at the dedication services before long when the new buildings are completed. This is YOUR INVITATION to come and bring your family and all your friends. Our Woman's Advisory Board, under the leadership of the charming and very choice President, Mrs. Julia (Jonathan) Yerkes, will be in charge of the big 'all day doings'."

—Frank D. Bisbee

Staff of Physicians and Dentists Render Outstanding Services in 1949

Doctor Luther W. Holloway, the genial and effective Chief of Staff of Physicians and Dentists in the Duval County area, rounded out another year of real leadership and helpful services (over twenty years) during 1949 and with the wonderful cooperation and devoted services of the eighty other members of the staff, made it possible to serve literally hundreds of children, many with acute and serious illnesses without even one death. This makes two years in succession without one child passing away and continues the truly remarkable mortality record of the Home Society during its forty seven years of service, there having been only sixty little ones who could not be saved out of the more than fifty five thousand children referred to the Society of all ages and creeds from every county in the State. Our deepest gratitude to the entire staff.

Woman's Advisory Board Continues to Serve effectively

Since 1908 a group of thirty of Jacksonville's very finest and most capable women have served the Society and the needy children of the Duval County area. Only one meeting in forty eight years was adjourned because of a "lack of quorum," a marvelous record.

The particular service rendered by this fine group of women is the study of "casework problems," problems of intake and placement of children.

In addition, the Woman's Board members visit regularly the several Receiving Home buildings to assist the workers in many ways, and of course the floral decorations provided by this Board for the Society's big annual meeting in January have come to be one of the truly great features of these always interesting meetings.

But the biggest task is just ahead, for the Woman's Board, with some help from the men's group, will be responsible for putting over the largest reception and celebration ever held by any welfare agency in Duval County. The dates will soon be announced. The hours will be from ten A.M. to ten P.M. and thousands of friends of the Home Society will come to see the four new Receiving Home buildings, the beautiful grounds, and the attractive youngsters. YOU and YOURS are especially invited.

Workers at Receiving Home and Barrett Memorial Home for Boys deserve real Commendation

These are the folks whose hours and duties never end, for they are the "substitute mothers" for hundreds of children of all ages who come from all parts of the State, as well as Duval County, needing kindly, patient guidance, training, nourishing food, and endless services in preparing these youngsters to go out to their adoptive homes, their return to relatives, etc.

Churches, Sunday Schools, public schools, garden circles, civic clubs, movies, television, picnics, parties, special holidays all play a big part in the lives of the hundreds of youngsters receiving aid and care.

Never can we say enough in gratitude for the happiness, the patient teaching, the helpful guidance, the unspeakable joy that comes to our boys and girls — little tots, too — through the groups mentioned above, nor can anyone ever truly evaluate the meaning to the lives of these children, many of whom have never known anything but neglect, poverty, abuse and utter lack of love, affection and training. Our hats are off to all these groups, to the Jacksonville Motor Coach Company, theatres, churches, schools, garden circles, sewing groups, Navy officers and men, Elks and Shriners, Kiwanis Club and many others too numerous to mention. I wish we could name them all.

Northeast Florida (Jacksonville) Division

Board of Directors — 1950

Frank D. Bisbee, President
J. Leroy Dart, Vice President
Arthur F. Perry, Jr., Vice President
Edward W. Lane, Jr., Counselor
Guy W. Botts, Associate Counselor
William H. Jeter, Associate Counselor
Fontaine LeMaistre, Associate Counselor
R. V. Covington, Treasurer
Wm. H. Rogers, Assistant Treasurer
Franklin G. Russell, Jr., Secretary
Henry L. Parramore, Assistant Secretary

R. D. Baldwin
Lucien H. Boggs
Fred Bultman
Blair Burwell, Jr.
Francis B. Childress
Joseph W. Davin
A. D. Davis
Henry W. Dew
M. L. Fleishel
S. Kendrick Guernsey
W. K. Hatcher
Edgar C. Jones
Hon. Scott M. Loftin
Kenneth A. Merrill
Arthur Y. Milam
Charles H. Murchison
Robert H. Paul, Jr.
Joseph W. Shands
Sidney S. Simmons
R. M. Smith
Paul R. Smoak
Frank E. Snell, Jr.
J. W. Spratt
Neal F. Tyler
Nathan Weil
Earl C. Williamson
Jonathan Yerkes

Woman's Advisory Board

Mrs. Arthur Gerrish Cummer, President Emeritus
Mrs. Jonathan Yerkes, President
Mrs. A. J. Ives, First Vice-President
Mrs. John Roe, Jr., Second Vice-President
Mrs. Frank N. Stormont, Secretary

Mrs. J. Glover Taylor
Mrs. Ross Parkhill
Mrs. Giles Patterson
Mrs. William J. Bryan
Mrs. Robert Kloeppel, Sr.
Mrs. Blair Burwell, Jr.
Mrs. Alfred I. duPont
Mrs. Marcus C. Fagg
Mrs. Marc Fleishel
Mrs. Mellen C. Greeley
Mrs. Philip G. Howe
Mrs. Harry B. Hoyt
Mrs. Downing Knight
Mrs. Edward W. Lane, Sr.
Miss Josephine Loftin
Mrs. Fred R. McConnel
Mrs. Malcolm McCrory
Miss Gerda Meigs
Mrs. Anne H. May
Mrs. Thomas M. Palmer
Mrs. Stella Palmer
Mrs. H. L. Parramore
Mrs. Robert H. Paul
Mrs. E. M. Sanderson
Mrs. Robert S. Towers
Mrs. Gilbert A. Youngberg

HONORARY MEMBERS

*Mrs. Thomas P. Denham, Sr.
Mrs. C. P. Kendall
*Mrs. J. W. Spratt
Mrs. McGarvey Cline

STAFF OF PHYSICIANS

Chief of Staff, Dr. Luther W. Holloway

MEDICINE
Dr. Archie J. Baker
Dr. T. Z. Cason
Dr. J. D. Ferrara
Dr. Karl B. Hanson
Dr. Victor A. Hughes
Dr. F. G. King
Dr. C. C. Mendoza
Dr. L. N. Moe
Dr. L. V. Tyler
Dr. Ernest W. Veal
Dr. Leo M. Wachtel
Dr. E. C. Watt

SURGERY
Dr. Edward Canipelli
Dr. Samuel M. Day
Dr. Kenneth Morris
Dr. Harry A. Peyton
Dr. W. C. Sumner

BRAIN SURGERY
Dr. J. G. Lyerly

GYNECOLOGY
Dr. James M. Bryant
Dr. Lillian C. Mark
Dr. Ferdinand Richards

GASTROENTEROLOGY
Dr. James L. Borland

NEUROLOGY and PSYCHIATRY
Dr. Sullivan G. Bedell
Dr. W. H. McCullagh

PEDIATRICS
Dr. Cornelia Carithers
Dr. Hugh Carithers
Dr. J. K. David, Jr.
Dr. Joel Fleet
Dr. Grace C. Hardy
Dr. J. W. Hayes
Dr. James C. Lanier
Dr. C. S. L'Engle, Jr.
Dr. Thomas Palmer
Dr. Morris A. Price
Dr. Amelia Sheftall Geeslin
Dr. Nathan Weil, Jr.

UROLOGY
Dr. E. T. Sellers

UROLOGICAL SURGERY
Dr. Robert McIver

OTOLOGY
Dr. Raymond H. King

ROENTGENOLOGY
Dr. J. A. Beals
Dr. Thomas H. Lipscomb
Dr. H. B. McEuen
Dr. W. M. Shaw

PATHOLOGY
Dr. Lucien Dyrenforth

DERMATOLOGY
Dr. Alan Brown
Dr. F. A. Copp
Dr. L. McCall Sompayrac

ORTHOPEDICS
Dr. F. L. Fort
Dr. John F. Lovejoy
Dr. Charles Mabry
Dr. Paul H. Martin

ORTHODONTIA
Dr. Robert E. Allen
Dr. W. Glenn Phillips

EYE, EAR, NOSE and THROAT
Dr. J. Lunsford Boone
Dr. C. W. Boyd
Dr. Ralph N. Greene, Jr.
Dr. Wm. J. Knauer
Dr. R. L. McDaniel
Dr. J. C. O'Dell
Dr. Shaler A. Richardson
Dr. G. Dekle Taylor
Dr. H. Marshall Taylor
Dr. Louis A. Wilensky

STAFF OF DENTISTS

Dr. F. C. Allen
Dr. H. A. Bliss
Dr. C. P. Cleveland
Dr. Dale Edwards
Dr. X. Greene
Dr. R. P. Groom
Dr. Charles J. Hester
Dr. George Holland
Dr. Charles W. McDonald, Jr.
Dr. C. J. Masters
Dr. Jesse A. Mitchell
Dr. John H. Oetjen
Dr. H. B. Pattishall
Dr. H. B. Pattishall, Jr.
Dr. Frank T. Scott
Dr. Cecil Shine
Dr. John I. Todd
Dr. Jesse L. Williams
Dr. Lucius Williams

ORAL SURGERY
Dr. Bryant S. Carroll
Dr. John G. Trevor

HYGIENISTS

Mrs. Erin M. Allan
Mrs. W. O. Gardner

*Deceased

NORTHEAST FLORIDA DIVISION

Statement of Cash Receipts and Disbursements January 1, 1949 through December 31, 1949

Cash Balance as of January 1, 1949		$ 5,662.08
Income:		
RECEIPTS:		
Community Chest Allotment		24,024.86
Community Chest — Auto Allotment		1,664.40
Direct Gifts		1,529.15
Board for Children		11,028.80
Christmas Donations — N. E. Division		794.57
Legal Expense — Refund		1.00
		$39,042.78
MISCELLANEOUS RECEIPTS:		
Retirement Fund paid by Employees		$ 622.00
Withholding Tax paid by Employees		2,321.91
Advance to N. E. Division from State Headquarters to cover Community Chest Deficit		30,000.00
		32,943.91
		71,986.69
TOTAL RECEIPTS INCLUDING BALANCE		$77,648.77
Disbursements:		
EXPENSES:		
Barrett Memorial Home		$10,460.81
Boarding Homes and Schools		7,670.63
Receiving Home Expense		13,384.16
Salaries		16,085.82
Auto Expense		1,511.11
Rent —		
Consolidated Building, Jan. and Feb.	$ 113.35	
1649 Osceola Street, thru Dec.	1,390.02	1,503.37
Insurance		1,176.26
Office Supplies and Expense		334.63
Placing and Visiting Children		382.73
Contributed to National Retirement Fund by N. E. Division		1,476.70
Securing Homes and Funds		590.88
Miscellaneous Expense		417.79
Christmas Expense		555.03
		$55,549.92
MISCELLANEOUS EXPENSE:		
Employees Withholding Tax remitted		$ 2,213.16
Retirement Fund remitted	$2,098.70	
Paid by N. E. Division	1,476.70	
Paid by Employees		622.00
Paid by N. E. Division on Advance from State Headquarters for care of State Children		17,481.21
		20,316.37
		75,866.29
BALANCE ON HAND AS OF JANUARY 1, 1950		$ 1,782.48

Accounts audited annually by Hall and Fisher, C.P.A.
Jacksonville, Florida

☆ ☆ ☆ ☆ ☆ ☆

What mother wouldn't love a precious little fellow like this?

Southwestern (Polk County) Division

of the CHIIDREN'S HOME SOCIETY OF FLORIDA

gave aid and care to 135 children in need during 1949

R. BARNWELL FULLER
Mulberry
President Southwestern Division

R. Barnwell Fuller, President, reports as follows:

"At the annual meeting of the Southwestern (Polk County) Division of the Children's Home Society of Florida, held at Lakeland, January 4, 1950, we had ninety nine in attendance from the various communities in Polk County. To these men and women and interested visitors representing every community in this county we are indebted for having made 1949 a successful year.

"We are truly indebted to our genial Secretary, Major William Steitz, and to the President of the Woman's Advisory Board, Mrs. Bertha Steitz. We are also deeply indebted to Mrs. Bobbie Lester, matron-in-charge, and Mrs. C. H. Coburn, dining room matron of the Rose Keller Home, for their loyal, indefatigable services under trying conditions most of the year of 1949. Especially are we grateful to Mrs. Polly Eberhardt for her continued interest, counsel, and advice. We hope that the continued spirit of cooperation will be shown for many, many years to come, and especially is this important when we have hopes of providing better housing facilities for our Home. To all of the others too numerous to mention we are indeed grateful for their splendid assistance."

MRS. WILLIAM (Bertha Hayes) STEITZ,
Lakeland, *President,*
Woman's Advisory Board,
Southwestern Division

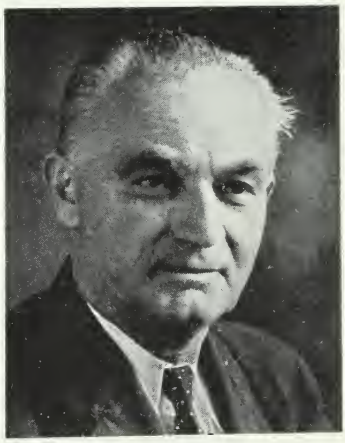

MAJOR WILLIAM STEITZ, Lakeland,
Treasurer, Southwestern
Division for 22 years

REPORT OF MRS. BERTHA HAYES STEITZ FOR 1949

FOUR MEETINGS OF the Woman's Advisory Board have been held at the Rose Keller Home during the year. The project of bringing in shower or "roundup" gifts at each meeting has been continued, articles thus donated having been jams and jellies, wash cloths, kitchen supplies, etc. A considerable amount of used clothing has also been collected by Board Members.

A commendable project was the work of the special library committee, Mrs. H. B. Angle, Mrs. W. H. Stuart and Mrs. Meade Wilson, who collected many new books for the Home library, including large dictionaries and a set of encyclopedias, the latter the gift of Mr. Stuart.

A radio talk on the Home in connection with the Community Chest drive, Lakeland, was prepared by the president and delivered by the secretary over WONN.

Twelve of our members attended the annual meeting of the Rose Keller Board January 4th. The Board

was represented at the state-wide CHS meeting in Jacksonville by Mrs. Vet Brown and Mrs. H. L. Eberhardt.

Mrs. S. B. Merrion was instrumental in arranging a special meeting of the Providence Home Demonstration Club with donations for the Home. We believe the influence of each Board member in her community results in better understanding and increased interest in the work of the Rose Keller Home. Also, the contact of the Board with members of the Home staff has developed mutual appreciation, and your President wishes to commend especially the devotion and hard work of Mrs. Lester and Mrs. Coburn.

☆ ☆ ☆

Report of State Superintendent Marcus C. "Daddy" Fagg

A TOTAL of 135 homeless and needy children received the aid, care, supervision and study of the Home Society through the Southwestern Division during the year of 1949, as compared with 121 children during 1948. We regret that space will not permit a detailed report of the services rendered in behalf of these 135 children, most of whom were referred from Polk and nearby counties. Suffice it to say that the Society endeavored to render that particular service for each and every child that would best serve the interests and meet the needs of each child.

Special credit for the services rendered in the Polk County area should be given to Mrs. Bobbie Lester, the efficient matron-in-charge of the Rose Keller Home, and to Mrs. C. H. Coburn, the faithful and devoted matron of the dining room and kitchen. A very special word of genuine gratitude must also be given to Mrs. Polly Smith Eberhardt, the beloved former matron-in-charge, who has so greatly assisted Mrs. Lester and the other workers at the Home when the "going was rough" and when it seemed impossible to secure just the right assistants for Mrs. Lester.

We are continuously indebted to the officers, Directors, Executive Committee and Sponsors all over Polk County, not only for raising the quotas during 1949 but for many other invaluable services. We must mention particularly our very fine President, R. Barnwell Fuller, and our long-time and unusually loyal and helpful Secretary-Treasurer, Major William Steitz, who is the mainstay of the Division, as well as the "watchdog of the Treasury."

We are grateful, too, to the very fine Woman's Advisory Board of which Mrs. William Steitz is the President. Mrs. Steitz was responsible for the newspaper stories that brought the Rose Keller Home to the Society, and is a real friend in every way.

Our Staff of Physicians and Dentists, of which Dr. James R. Boulware has been Chief of Staff for many years, has performed many helpful services during the past year, and for the twenty-second year we can still be proud to report "No Deaths" and "No Deficits" for the Southwestern Division.

Christmas Gifts to youngsters at Rose Keller Home from Optimist Club at Lakeland. Ernest Webb, President, at left.

Christmas Party for children of Rose Keller Home sponsored by The Book Circle of The Sorosis Club. Mrs. James Taylor, chairman; Mrs. O. O. Schimmel, "Story Teller."

All aboard for the Shrine circus at Tampa — a "Big Time" provided by The Lakeland Shrine Club.

Fun on the playground at Rose Keller Home

The Municipal Hospital and staff have gladly rendered helpful services, and the newspapers of the County, City and County officials, Judge Bowden Hunt of the Juvenile Court at Bartow, the City and District Welfare Boards, the Salvation Army and others have been most co-operative and helpful. The Board of County Commissioners is still contributing $100.00 per month for the support of the Rose Keller Home as it has done for twenty-two years now.

A special word of sincere thanks must be given to our Chairman at Waverly, James C. Morton, who after months of very critical illness, and in the midst of a very trying citrus organization effort, took time to find a way to raise $179.00 on a quota of $100.00 because the employees of the Waverly Co-operative could not give as much as usual due to citrus industry troubles (which we will not go into here). Jim, "our hats are off to you," and we are so glad you have recovered from your serious illness.

The Community Chests at Lakeland, Auburndale, Nichols and Haines City, Community Funds at Lake Alfred and Frostproof and the United Drive Association at Winter Haven have all paid the 1949 allotments in full, for which we express our warmest thanks. We also wish to pay special tribute to the Junior Welfare League of Lakeland, the American Legion, Elks Lodge, Churches, civic and women's organizations, newspapers, photographers, theaters, barbers, donors of cash and articles, public schools and all others who have been helpful.

We will soon be making active progress in connection with the new Rose Keller Receiving Home building in Lakeland, which we hope and believe will become a reality during 1950. More funds than are at present available will be needed, not only to assure a permanent, fireproof, adequate building, but the new equipment which will be needed.

We have a deep feeling of genuine gratitude to all who have aided in any and every way during the past year, as well as the wonderful families who have opened their hearts and homes permanently to our homeless children, and plead for your continuing support during the present year.

☆ ☆ ☆

REPORT OF TREASURER — 1949
Southwestern (Polk County) Division

Children's Home Society — Lakeland, Florida
December 31, 1949

CASH RECEIPTS AND DISBURSEMENTS

General Account

Receipts

Lakeland Office — Contributions	$ 7,299.35
Lakeland — Community Chest	3,500.00
Lakeland — Special	1,002.50
	$11,801.85

Other Receipts

Interest — First Fed. Sav. & Loan	$ 206.29
Telephone Tolls	29.19
Withholding Tax	221.40
Transportation — Refund	9.79
Annual Meeting — Refund	1.25
U. S. Bonds — Interest	87.50
Board	1,589.75
Laundry — Refund	1.90
Florist — Refund	5.00
National Health & Retirement Plan	72.00
	$ 2,224.07

Special Receipts

E. O. Flood — Estate	$ 2,000.00
TOTAL RECEIPTS	$16,025.92
On Hand — Bank Balance 12-31-48	6,164.01
TOTAL CASH — GENERAL ACCOUNT	$22,189.93

DISBURSEMENTS

Salaries	$ 4,160.70
Fuel and Telephone	310.35
Repairs	227.66
Provisions	2,154.75
Withholding Tax	221.40
Household Furnishings	203.21
Insurance	430.42
Miss Lena McCrary	200.00
Audit — 1948	25.00
Transportation	49.28
Petty Cash	100.00
Annual Meeting	66.12
Child Welfare League	50.00
State Conference Social Work	25.00
Laundry	451.66
Placing and Visiting Children	1,732.41
School Supplies	14.40
Florist	12.50
M. J. W. (transfer)	1,000.00
Medical and Dental	132.47
Office Supplies	54.47
Auto Expense	86.88
National Health and Retirement	172.70
Yard Supplies	36.11
Shoes and Clothing	102.76
Annual Reports	437.96
Yard Work	55.88
Advertisement	38.46
Photos	3.00
Total Cash Expense	$12,555.55
Transfers to First Federal Savings and Loan Interest	206.29
Transfer E. O. Flood Estate	2,000.00
Transfer from General	1,500.00
	$16,261.84
BALANCE DECEMBER 31, 1949	$ 5,928.09

QUOTAS
ROSE KELLER HOME

Lakeland, Florida

1-1-49 to 12-30-49

Auburndale	$ 100.00	$ 125.00
Babson Park	150.00	162.00
Bartow	500.00	667.37
Davenport	100.00	120.00
Dundee	50.00	30.00
Fort Meade	100.00	139.00
Haines City	225.00	279.00
Frostproof	150.00	150.00
Lake Alfred	300.00	300.00
Lake Hamilton	75.00	144.35
Lakeland	3,500.00	3,500.00 Community Chest
Lake Wales	400.00	739.50
Mulberry	400.00	953.50
Nichols	100.00	634.00
Pierce	50.00	119.13
Bradley Junction		25.00
Brewster		
Waverly	75.00	179.00
Winter Haven	1,200.00	1,481.00
TOTAL	$7,475.00	$9,747.85

LAKELAND (Special) $1,002.50

"Each child is a precious entity whose rights and whose happiness EVERY *citizen should endeavor to conserve. All have equal responsibility for the treatment accorded children."*

☆ ☆ ☆

BLESSED ARE THE MOTHERS of the earth, for they have combined the practical . . . and the spiritual . . . into one workable way of human life. They have darned little stockings, mended little dresses, washed little faces, and have pointed little eyes to the stars, and little souls to eternal things.—

WILLIAM L. STIDGER.

Southwestern (Polk County) Division

BOARD OF DIRECTORS — 1950

President—R. Barnwell Fuller, Mulberry
1st Vice President—Mrs. Vet. L. Brown, Bartow
2nd Vice President—Sydney Schwartz, Lakeland
Secretary-Treasurer—Wm. Steitz, Lakeland
Counselor—Thos. W. Bryant, Lakeland

EXECUTIVE COMMITTEE

Mrs. W. F. Jolley, Auburndale
F. L. Cody, Babson Park
Mrs. Cliff Crum, Bartow
Mrs. Dave Turner, Bradley Junction
Joe Weaver, Brewster
W. H. Mouser, Davenport
D. L. Palmer, Fort Meade
Mrs. Eugene Bordo, Frostproof
Lisle W. Smith, Haines City
H. M. Brian, Lake Alfred
Mrs. C. C. Dye, Lake Hamilton
L. M. Koons, Lakeland
Mrs. F. M. Campbell, Lake Wales
R. H. Clark, Mulberry
L. W. Harris, Nichols
T. S. Tourtell, Pierce
James C. Morton, Waverly
Mrs. E. R. Dantzler, Winter Haven

BOARD OF SPONSORS — ROSE KELLER HOME — 1950

AUBURNDALE
Mrs. Maurice Crews
Mrs. J. J. Hasley
Mrs. L. L. Thompson
Mrs. G. S. Work

BABSON PARK
Mrs. George M. Chute
Mrs. M. C. McCadden
Mrs. J. A. McCallister
Arthur Stafford

BARTOW
Mrs. A. I. Albinson
Mrs. William Allen
Lennox Barnes
Mrs. Gerald Conner
Mrs. Landon Staunton
Mrs. Victor Lander
Mrs. Alton Moore
Mrs. George P. Moore
Mrs. E. C. Stuart
Mrs. Wm. H. Stuart
Mrs. E. C. Turnipseed
Mrs. R. E. Weld
Judge C. M. Wiggins

BRADLEY JUNCTION
Mrs. C. H. Harper

DAVENPORT
H. H. Brenner
V. J. Harris

FORT MEADE
Mrs. F. S. Battle
Mrs. Fred Burrows
Mrs. W. P. Campas
Mrs. Jno. Grunholzer
Mrs. O. E. Loadholtes
A. S. McMillan
Mrs. A. B. Meek
R. D. Mitchell
Mrs. E. F. Mitchell

FROSTPROOF
Mrs. M. G. Empie
J. A. Hussey
John Maxcy
Mrs. L. Maxcy
Mrs. P. E. Murray

GALLOWAY
Miss Tussie Galloway
Mrs. R. E. Fraser

HAINES CITY
L. T. Brice
Miss Mary Frances Dewell
Mrs. Henry N. Jaeger
Mrs. T. I. Lawhorn

LAKE ALFRED
Mrs. F. C. Gardner
Mrs. A. McKee
Mrs. W. L. Thompson

LAKELAND
Mrs. R. P. Ammerman
Mrs. John E. Ballenger
Albert Baumberger
Mrs. W. F. Bevis
Fred Benford
G. D. Bishop
George P. Brantley, Jr.
Mrs. W. W. Chase, Sr.
Ray Clements
W. F. Cook
Mrs. Grady Deen
Mrs. H. L. Eberhardt
J. L. Ewell
Mrs. D. L. Hagan
Miss Jeanne Hart
Mrs. A. E. Hudson
W. L. Jackson
George Jenkins
Hammond Jones
Mrs. Horace Jones
Mrs. Albert Key
Mrs. D. B. Kibler, Jr.
E. N. Lightfoot
Mr. and Mrs. Albert I. Lodwick
Clayton Logan
Mr. and Mrs. C. V. McClurg
Mrs. Ernest McClurg
Msgr. P. J. McGill
Chester McDonald
Archie McQuagge
Don Miller
James Musso
Mrs. Chas. M. Nolan
L. R. Oates
Mrs. Milton Oates
Mrs. Patrick O'Neal
Mrs. Ruth Patten
Curtis Peterson
Mrs. J. S. Pollard
Fred W. Pope
Dr. C. A. Raymond
George W. Riddle
Miss Frances Riggins
Mrs. I. W. Robertson
Mrs. O. C. Schimmel
Mrs. Annie Leigh Sessions
W. Wallace Shafer
Harris G. Sims
Harry Slakman
C. F. Smith
Jay C. Smith
Mrs. Wm. Steitz
E. B. Sutton
L. H. Terry
A. B. Tierney
Miss Vesta Todd
Mrs. L. J. Whitmore
A. C. Lonnie Wright

LAKE WALES
O. A. Brice
Mrs. Fred W. Davis
Mrs. Buford Gum
Robert O. Lodmell
Dr. R. E. Wilhoyte

MULBERRY
Mrs. H. C. Cooper
Rev. Angus McClelland
Mrs. H. K. Murphy
Mrs. W. G. Overstreet
Howard Strange
Mrs. Monte Whidden
Mrs. E. Meade Wilson
L. D. Yancy

NICHOLS
C. R. Reed
F. J. Seifert
Thos. S. Spear

PIERCE
F. R. Bergquist
R. G. Cayce
J. S. Gruel
J. M. Moody
Mrs. Burdett Loomis, Jr.
A. K. Wood

WAVERLY
Mrs. Merle Blanchard
Mrs. J. D. Clark, Jr.
Mrs. C. N. Davis
Mrs. Coy Norton
Maurice K. Stevenson

WINTER HAVEN
Mrs. R. S. Abernethy
L. B. Anderson
Mrs. L. B. Anderson
Mrs. John Crisp
M. G. Gibbs
Mrs. M. Girard Gibbs
Hal Hentz
Mrs. Ted John
Mrs. M. C. Peters
Mrs. H. A. Pollard
Mrs. J. Alyn Smith
Mrs. Prescott Smith
Mrs. Tom V. Snively
Mrs. Theron Thompson

WOMAN'S ADVISORY BOARD — SOUTHWESTERN DIVISION

President—Mrs. William Steitz, Lakeland
1st Vice President—Mrs. Vet L. Brown, Bartow
2nd Vice Pres.—Mrs. Rollie Tillman, Lake Wales
Sec. and Treas.—Mrs. H. L. Eberhardt, Lakeland

EXECUTIVE COMMITTEE

MRS. WM. F. BEVIS, Lakeland
MRS. M. M. EBERT, Lake Wales
MRS. GEORGE LOCKWOOD, Bartow

MEMBERS

Mrs. A. I. Albinson, Bartow
Mrs. Harley B. Angle, Haines City
Mrs. Eugene Bordo, Frostproof
Mrs. Earl Cole, Lakeland
Mrs. Paul Collins, Haines City
Mrs. E. R. Dantzler, Winter Haven
Miss Lois Godbey, Bartow
Mrs. C. H. Harper, Bradley Junction
Mrs. J. H. Hicks, Lakeland
Mrs. Victor Lander, Bartow
Mrs. Sam B. Merrion, Lakeland
Mrs. J. E. Sligh, Lakeland
Mrs. J. Alyn Smith, Winter Haven
Mrs. Prescott Smith, Winter Haven
Mrs. William Stuart, Bartow
Mrs. I. S. Tillotson, Mulberry
Mrs. Meade Wilson, Mulberry

STAFF OF PHYSICIANS AND DENTISTS — LAKELAND

CHIEF OF STAFF
Dr. James R. Boulware, Jr.

MEDICINE
Dr. S. A. Clark
Dr. Fred Gachet
Dr. Wm. S. Johnson
Dr. W. P. Logan
Dr. J. W. Vaughn
Dr. John F. Wilson

SURGERY
Dr. D. Paul Bird
Dr Charles Larson, Jr.
Dr. Herman Watson
Dr. S. Edgar Watson

EYE, EAR, NOSE & THROAT
Dr. Marion W. Hester
Dr. C. H. Petteway
Dr. S. F. Smith
Dr. W. L. Tillis

DENTISTRY
Dr. A. J. Fillastre
Dr. E. C. Hall
Dr. J. W. Kutrow
Dr. Roger Prosser
Dr. F. Stuart Roux
Dr. C. B. Weeks
Dr. Lloyd Wyatt

LABORATORY TECHNICIAN
T. M. Hyatt

Southeastern Division at Miami

323 Homeless and Needy Children Were Aided in Many Helpful Ways

M. LUTHER MERSHON
President
Southeastern Division
Miami

MRS. HENRY BAIRD
President
Woman's Advisory
Board - Miami

President Mershon writes:

THE PAST year was a very busy one for the Southeastern Division of the CHS of Florida, which serves the children in distress and need in Dade, Broward and Monroe Counties.

Serious illness and death among the staff of workers and their families hampered the work, and serious illness among the wee babies under care placed a heavy burden upon the nursing and executive staff at the Receiving Home. Nothing but the self-sacrifice and devotion of the staff of physicians, particularly Doctor Martiele Turner, saved us from serious loss by death, all but two little tiny babies being saved.

The Woman's Advisory Board, under the leadership of Mrs. Harry Nolte, then President, did a grand job in many ways and the lovely Receiving Home is now in the pink of condition.

The staff of workers, under many handicaps, rendered a truly helpful service. All officers, Directors and Sponsors gave much needed help. The State office staff and the State Superintendent gave helpful leadership, counsel and advice.

We closed the year "in the black" by a narrow squeak, having a balance of only $1.73.

We trust that our good friends in the three Counties will continue their wonderful interest, aid and co-operation in the year just ahead. There is much to be done.

Gratefully,

M. LUTHER MERSHON, *President*

☆ ☆ ☆

He who gives a child a treat
Makes joy-bells ring in heaven's street;
And he who gives a child a home
Builds palaces in Kingdom Come.

—JOHN MASEFIELD

Report of Division Superintendent
Children's Home Society of Florida
Southeastern Division

1949 was the Year!

It was a year of service, of achievements, concern, and of contradictions.

The efforts of the Southeastern Division of the Children's Home Society of Florida resulted in 60 children finding themselves in permanent new family homes. But 1949 was a year of service, not of statistics, and when you hear that 114 different children spent 10,801 days in the beautiful Receiving Home at 809 NW 14th Street, you think of living children laughing, eating, sleeping and playing and being loved in the wonderful Home which you have provided. When you hear that 55 children were cared for in foster boarding homes in preparation for adoption, you think of people you and I know doing their part for little children who need care, love and observation for short periods of time, and you don't forget the bigness it takes for those folks to give up those children when they move on to permanent families.

When you know that 323 children were served by the Southeastern Division in 1949, it may be harder to visualize the careful planning, the court hearings, the medical examinations, the letters that were written, and the conversations with troubled people, that these 323 needed and had.

Oh, yes, the 60 children who found their way into permanent homes through the efforts of the Southeastern Division compared with 46 children in 1948—and this was done with an expenditure of about $1,500 less in 1949 than in 1948. This work was accomplished in spite of stunning blows of grief and illness — by a very valiant staff.

1949 was a year of contradictions. The public said it wanted a skilled, fast, adoption service, but failed

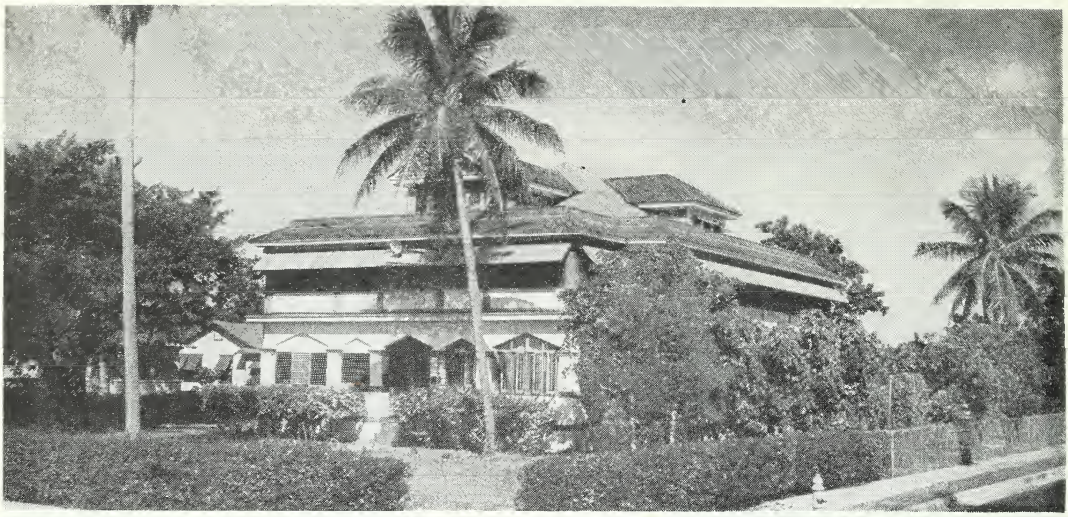

Lovely Receiving Home — Southeastern Division
809 N.W. Fourteenth Street, Miami

to provide sufficient support to maintain the level of the services it had.

It was a year which saw the exposé of the infamous interstate black market in babies. The exposé was made possible by the magnificent work of the Catholic Charities Bureau and the Miami Herald. It was also the year that the local black and gray markets continued to flourish unabated. It was a year in which only one child was brought to our attention by a physician, who incidently tried to withdraw his request for services the following day.

It was the year when the stage was set for the most concentrated publicity about the requirements and procedures for adoption through recognized agencies that had ever been done in this area, yet it was in 1949 that we discovered a systematized body of false information about adoption in the minds of every man and woman and we are still looking for methods to combat the misinformation such as "you have to own your own home to adopt a child, have a certain amount of money in the bank, and be under 40."

It was a year of achievements too, and because of the work of our State Associate Superintendent, Mr. George T. Swartzott, and the cooperation of our State Welfare Board, for the first time in history a state-wide public welfare agency and a state-wide private child welfare agency worked out inclusive inter-agency agreements, which are working out happily in all the localities of the state, including this one.

It was a year of concern and conferences. The National Conference of Social Work, Florida State Conference of Social Work, Florida Children's Commission, State Welfare Board, and the Council of Social Agencies of Fort Lauderdale and of Dade County, considered the unmarried mother and her child, and all focused on adoption. There were conferences, meetings, and machinery for preparation of legislation on adoption placement.

The Children's Home Society of Florida is proud to see this kind of focus and interest in a problem about which it has striven for years for satisfactory legislation. No one has worked harder for this than Mr. Marcus C. "Daddy" Fagg.

It has been a year of growing up, for our children and for our Society. It has become more clear than ever that our work is changing from a haven for older children to a baby adoption service, largely because of the acceptance by the public of its own responsibilities to provide from tax funds for those older children who need care away from their families for long periods of time, though the Society makes its facilities available to the public for this care.

In 1949 we saw the end to the words "Birth Certificate for an Adopted Person" and we are grateful for the legislation which brought this about. We are glad that the birth certificate for an adopted child looks like any other birth certificate.

The year ahead is more than just 1950. It is beginning the second half of the 20th century. It is only what you and I do now that will be alive about us at the close of the 20th century. What better can we do than finding Johnny a home in which he is wanted and loved, and in which he can grow up to be the kind of man who will make this country and this world a better place.

Lack of money is threatening the life of the services which you have provided. For instance, if the Community Chest of Dade County should tell us that a 20% cut below basic minimum is necessary in 1950—perhaps the easiest way to visualize the effect is to imagine our doors closed for ten weeks to children and applicants for adoption with all pending work at a standstill. Yet to run all year on 20% less than in 1949 would slow up the work much more than to close up completely for ten weeks.

Johnny stands on the threshold today. He is 5 days old and no bigger than a minute. He has no father's name to carry on, and his mother is all mixed up and sees no practical way of keeping him. Johnny needs building up — and we need to know a lot more about his people. There will be legal things to iron out and we want to find just the right home for Johnny in which he will have warm, happy mature parents who want him and who could let him grow.

Who knows what the possibilities are for Johnny? At the close of the century, God willing, Johnny will be alive and 50 years of age, said to be the age of a man's greatest contribution to society.

The atom and its advances, medicine, politics (and by the way, 2000 A.D. is a presidential election year) —who knows what Johnny will be doing—but whatever it is you and I will be living in Johnny and the other Johnnies and Jeannies then. So, ladies and gentlemen, let's do our very best for Johnny now.

GEORGE NAYLOR, *Division Superintendent*

Southeastern Division

OFFICERS AND DIRECTORS

Martin L. Mershon, President
Fred W. Borton, President Emeritus
Sen. F. M. Hudson, 1st V.-President

B. F. Weaver, 2nd V.-President
Mrs. Harry F. Nolte, 3rd V.-Pres.
Ray M. Earnest, Treasurer

Mrs. George J. Jones, Secretary
Francis M. Miller, Counselor
Carl Hoffman, Counselor

Joe H. Adams
Mrs. Henry J. Baird
Roscoe Brunstetter
Walter H. Combs
Mrs. F. C. Dickey
Grady C. Harris
Lee Hills
Robert Ingman
Francis C. LaVigne

J. N. McArthur
Mrs. Malcolm McDonald
Mrs. J. D. McKenney
Dr. William W. McKibben
John E. Morris
Mrs. Roy A. Morrison
Samuel C. Murray
Randolph Railey

T. T. Scott
Mrs. L. S. Rentz
Mrs. Frank Stranahan
William J. Tyler
William N. Urmey
Mrs. Charles K. Weaver
Mrs. Raymond A. Wilcox
George F. Williams
Mrs. Ellen Whiteside

BOARD OF SPONSORS — DADE COUNTY

Daniel J. Abbott
Miss Lillian Appleton
Magnus S. Altmeyer
Montgomery Atwater
William Atwill, Jr.
Dr. Agnes Austin
Major Gen. Henry W. Baird
J. P. Baillod
Alex Balfe
Harry Hood Bassett
Mr. and Mrs. Louis Bancells
Mrs. Marie Braddock
Mrs. M. F. Brennan
Henry Brooker
Mr. and Mrs. Linden R. Chandler
Luther L. Chandler
Mr. and Mrs. Sidney Coates
Milo O. Coffrin
Isidor Cohen
Mr. and Mrs. Robert W. Cook
Dr. J. Murray Cox
Theo. Damianos
Mrs. Joseph I. Davis
Mrs. Polly Davis
Harry Dobbs
James Donn
Mrs. S. W. Douglas
Sig Eisenberg
W. G. Earnest
Walter H. Elliot
Mr. and Mrs. Jules Gillette
Hogan Grable
George S. Green
Miss Gladys Green
R. J. Grove
Maurice R. Harrison

Mrs. C. B. Harvey
Judge N. Vernon Hawthorne
Mr. and Mrs. H. H. Hector
William C. Heins
Mrs. Glenn Heller
O. T. Herbert
Mrs. J. C. Hickson
Mrs. W. Dewey Hilsebeck
Mrs. Jerome C. Hofmayer
Judge George E. Holt
C. E. Householder, Jr.
Dr. Glenn James
Dr. Stewart I. Jeffrey
Mrs. O. T. Johnson
George Jones
George Karnegis
Mrs. Phil Kelleher
C. B. King
E. L. Lawrence
William Lawson
Miss Cornelia Leffler
Harry L. Lawson
Paul E. Lindblad
Morgan S. McCormick
Mrs. C. M. McCune
Mrs. J. R. Mahan
Carl G. Matusek
Richard D. Maxwell, Jr.
Sidney Meyer
Peter Miller
John C. Moeri
John Montgomery
Stanley C. Myers
Mr. and Mrs. M. M. Neumann
M. E. Pafford
A. D. Pearce

Isaiah T. Pearson
Damian Phillips
Walter Pierce
William R. Porter
William B. Powers
Daniel Redfearn
Ross Reeder
William Rheney
Mrs. James Robertson
Rev. Gladstone Rodgers
W. D. Rowlands
Everett Russell
Robert E. Scholze
William C. Seybold
B. H. Shapiro
Thomas Short
Truman Solverud
Judge and Mrs. Harold B. Spaet
William J. Syms
Rev. J. Mitchell Taylor
Stephen L. Taylor
John C. Temple
Mrs. H. W. Thomas
C. Courtney Tyler
Rev. Edward W. Ullrich
Leonard A. Usina
Mrs. Jacob Van Zuyden
F. Lowry Wall
W. Cecil Watson
Mr. and Mrs. William R. Watts
Charles K. Weaver
Mrs. James T. Wilson
Rosco G. Witters
Mr. and Mrs. Roy Wittenwyler
Mr. and Mrs. Mitchell Wolfson
Mrs. Helen Woodbury

BROWARD COUNTY SPONSORS

FORT LAUDERDALE
John E. Morris, Chairman
Dr. R. E. Blount, 2nd Vice-Chairman
Alwen Neuharth, Treasurer
Miss Esther Achenbach, Secy.
Judge Boyd H. Anderson
Russell O. Bair
Mrs. Herbert Behrens
Mrs. Louise Payne Claire
H. C. Cutler
Sam Drake
William J. Eastman
Mrs. H. C. Holabird
Charles J. Jahn
Mr. and Mrs. Geo. H. Loehr
Mrs. Frank Stranahan
Mrs. A. L. Weis
Mrs. Norman Lindsay

DEERFIELD
Miss Ann Butler
J. G. Butler
Mrs. Wm. Johnson
Mrs. P. L. Henson
Mrs. J. B. Wildes

HOLLYWOOD
Mrs. Frank G. Dickey, 1st Vice-Chrmn.
Mr. F. C. Dickey
Clyde B. Elliott
N. A. Elsasser

C. R. Gilliland
Mrs. Edgar B. Henry
Oscar T. Johnson
Dr. A. W. Kellum
C. H. Landefeld, Jr.
George W. Leaird
Bayard C. Lukens
Mr. and Mrs. Cliff Meekins
Dr. B. M. Pell
B. S. Preston
Mrs. Paul Robinson
R. B. Springer
Wallace Stevens
Mrs. B. H. Stone
Mr. and Mrs. Ralph C. Thompson
Mrs. George Trine
Mr. and Mrs. John Whelan
Floyd Wray
Mrs. J. W. Young

HALLANDALE
Mrs. Charles Ericsson
Mrs. J. S. Fenn
Mrs. A. F. Geiges
John B. Hart
H. E. Rogero

POMPANO
A. A. Osteen, Vice Chairman
Mrs. Sue Alexander

Mr. and Mrs. Geo. Blount, Sr.
Mrs. Louis Fisher
Mr. and Mrs. S. C. Fox
J. J. Hayes
Mrs. G. S. McClellan
D. T. Mulkey
E. G. Owens
Mrs. S. B. Skeen
Mrs. Ben Turner

DAVIE
Mrs. Ray Jenne
Mrs. Chas. Rubison
Frank Stirling, 3rd Vice-Chrmn.
C. E. Viele

OAKLAND PARK
Mrs. J. B. Frazier, Sr.
Dewey Hawkins
Lee Stevens

DANIA
Mrs. E. A. Crudup
Mrs. Guy LaBree
Mrs. F. L. Neville
Mrs. I. T. Parker
Mrs. Charles Priestley
Mrs. A. J. Ryan
Mrs. Frank Salvino
Mrs. Pearl Sparkman
Mrs. I. C. Williams

MONROE COUNTY SPONSORS — 1950

KEY WEST
Willard M. Albury
Mrs. W. P. Archer
Allan H. Armstrong
H. E. Day
William W. Demeritt
Mrs. Stephen W. Douglas
Miss Minnie Porter Harris
Joe Pearlman
Earnest A. Ramsey
Mrs. Juliette Russell
Miss Florence E. Sawyer
Charles E. Smith
Mrs. R. F. Spottswood
Mrs. B. D. Trevor
Mrs. Howard Wilson
Mrs. Everett B. Winter

MISS MELBA BLY
Superintendent of Receiving Home
Miami

WOMAN'S ADVISORY BOARD
SOUTHEASTERN DIVISION — 1950

OFFICERS

Mrs. Henry Baird, President
Mrs. John Moeri, Vice President
Mrs. Leonard Olson, Treasurer
Mrs. Sidney Meyer, Recording Secy.
Mrs. P. Ward White, Corres. Secy.

Judge Edith Atkinson
Mrs. Fred W. Borton
Mrs. E. F. P. Brigham
Mrs. D. B. Cameron
Mrs. Isidor Cohen
Mrs. Leslie Coombes
Mrs. J. T. Cox
Mrs. Ralph Craft
Mrs. Robert Crow
Mrs. E. S. Delbridge
Mrs. F. C. Dickey
Mrs. P. G. Dusenbury
Mrs. S. M. Green
Mrs. Stewart Lee Jeffrey
Mrs. Oscar Johnson
Mrs. George J. Jones
Mrs. Malcolm McDonald
Mrs. J. D. McKenney
Mrs. Annie Laurie Martin
Mrs. M. L. Mershon
Mrs. J. H. Miller
Mrs. Roy Morrison
Mrs. Sam Murray
Mrs. Harry F. Nolte
Mrs. Edmund E. Pacetti
Mrs. Fin L. Pierce
Mrs. Vincent Player
Mrs. C. L. Price
Mrs. L. S. Rentz
Mrs. Charles Royce
Mrs. Rinalden Saunders
Mrs. Ernie E. Seiler
Mrs. C. O. Selig
Mrs. Martin Shaw
Mrs. Frank Stranahan
Mrs. Thomas Tyson
Mrs. Charles K. Weaver
Mrs. Raymond A. Wilcox
Mrs. J. T. Wilson
Mrs. Stefan H. Zachar

STAFF OF PHYSICIANS

Dr. Wm. McKibben, Chief of Staff
Dr. Martiele Turner, Chief Pediatrician
Dr. James Anderson, Neurology
Dr. Gunnard J. Antell, Pediatrics
Dr. Ralph E. Baxter, Pediatrics
Dr. Phillip J. Chastian, Pediatrics
Dr. Milton Copeland
Dr. Richard Fleming, Surgery
Dr. T. S. Gowin, Gen. Medicine
Dr. Hugh Hawley, Dermatology
Dr. William Izler, Neurology
Dr. Robert P. Keiser, Orthopedics
Dr. Erna Klass, Pediatrics
Dr. W. T. Lanier, Gen. Medicine
Dr. George Lawson, Eye, Ear, Nose, Throat
Dr. Jos. H. Lucinian, Roentgenology
Dr. Frank McElheny, Surgery
Dr. John V. McMacklin, Ophthamology
Dr. Martin Mangles, Jr.
Dr. Claude Mentzer, Proctology
Dr. Wesley S. Nock, Pediatrics
Dr. Benjamin Oren, Cardiology
Dr. M. B. Park, Ophthamology
Dr. Melvin Perry
Dr. Charles Rosenfeld, Pediatrics
Dr. Wiley Sams, Dermatology
Dr. Joseph W. Scott, Obstetrics & Gynecology
Dr. Ernest Serano, Pediatrics
Dr. Jean Walker, Pediatrics
Dr. George Williams, Jr., Proctology
Dr. Frank Woods

STAFF OF DENTISTS

Dr. David L. Bosworth, General Dentistry
Dr. Olive E. Bosworth
Dr. Robert L. Cherry, Oral Surgery
Dr. R. B. Clark, Orthodontics
Dr. George Coleman, Orthodontics
Dr. Ellen Crockett, General Dentistry
Dr. Frederick W. Crockett, Gen. Dentistry
Dr. Alvin E. Gardner, Pediodonics and Orthodontics
Dr. E. C. Lunsford, Orthodontics
Dr. H. J. Terry, Orthodontics

☆ ☆ ☆ ☆ ☆ ☆

Our Presidents Have Said:

Franklin D. Roosevelt: "Home life is the highest and finest product of civilization. It is the great moulding force of mind and character. Except in unusual circumstances the home should not be broken up for reasons of poverty."

Woodrow Wilson: "Set up certain irreducible minimum standards for the health, education, and work for the American child."

Herbert Hoover: "By the safeguard of health and the protection of childhood we further contribute to that equality of opportunity which is the unique basis of American civilization."

Theodore Roosevelt: "If you are going to do anything permanent for the average man, you have got to begin before he is a man. The chance of success lies in working with the boy and not with the man."

CHILDREN'S HOME SOCIETY OF FLORIDA, SOUTHEASTERN DIVISION
FINANCIAL REPORT — 1949 to 1950

(This Statement was audited by Pentland Purvis, Keller & Co., C. P. A.)

CASH ON HAND JANUARY 1, 1949	$ 2,341.63
RECEIPTS:	
Dade County Board	$ 3,768.47
Dade County Community Chest	60,373.18
Fort Lauderdale Community Chest	3,500.00
Monroe County Community Chest	150.00
Dade County Contributions	282.00
Broward County Contribution	459.80
Monroe County Contributions	305.00
Out of Town Contributions	100.00
Annual Meeting — 1949	45.75
Interest on U. S. Certificates	223.83
Interest on Borden Stock	147.00
Interest on Woolworth Stock	10.00
Interest on Government Bonds	240.00
Rent — Coral Gables house (net)	270.56
Account Receivable — February 1949	2,655.17
	$72,530.76
Total cash in bank during 1949	$74,872.39
DISBURSEMENTS:	
Receiving Home	
Agency Car	$ 17.18
Allowance	2.60
Annual Meeting and Reports	4.50
Cafeteria	835.35
Clothing	246.77
Bus Fare	155.99
Drugs	778.78
Diaper Service	662.20
Educational Supplies	79.48
Food	5,727.90
Haircuts	19.55
Household	564.72
Insurance	217.30
Lights - Gas - Water	1,639.67
Meals	.60
Other supplies/expense	158.63
Office Supplies	47.35
Postage	12.10
Professional Fee	2.80
Replacements	276.05
Repair Equipment	258.82
Subscription	17.50
Repair Bldg. (Rec. Home)	2,487.96
New Equipment	115.10
Child Care Salaries	5,467.42
Nursery Salaries	7,505.29
Maintenance	3,054.31
School Fees	141.95
Telephone - Telegrams	348.85
Tuition	2.00
Yard	23.83
	$30,872.55
General	
Agency Car	$ 769.66
Allowance	101.31
Annual Meeting/Reports	1,304.43
Audit	125.00
Bus Fare	.10
Clothing	23.52
Diaper Service	1,206.73
Drugs	27.13
Dues	70.00
Insurance	608.57
Educational Literature	17.50
Meals	28.81
Mileage	633.17
Office Supplies	619.73
Other Expenses	333.75
Postage	563.69
Printing	498.90
Professional Fee	96.00
Publicity	160.16
Publications	91.56
Rent	1,851.12
Repair Equipment	28.00
Repair Bldg. (Rec. Home)	30.00
New Equipment	619.20
Professional Salaries	17,189.92
Clerical Salaries	5,790.04
School Fee	2.00
Telephone	916.17
Travel	676.33
Travel, children	115.91
Board	8,166.89
Employers' Retirement share	1,332.81
	$43,998.11
TOTAL DISBURSEMENTS DURING 1949	$74,870.66
CASH ON HAND 1-1-50	$ 1.73

"Jean" one of the older girls who won the "Cisco Kid" Foremost Dairies Plane trip to Washington, D. C. with Supt. Miss Melba Bly, chaperon. John H. Tierney, Vice-President of Foremost Dairies wishes them a grand trip — (which they had).

Tri-Hi girls at Memorial Junior High School, Orlando, who make baby clothes for the Children's Home Society, as their annual project. With them is Mrs. Caldwell, their Advisor.

Central Florida Division

of the Children's Home Society of Florida

175 homeless and dependent children from Orange, Seminole, Osceola and Lake Counties were given aid, care, study and supervision during 1949.

Statement by President Linton E. Allen

In assuming the Presidency of the Board of Directors for the Central Florida Division of the Children's Home Society for a third term I am keenly aware of the accumulative responsibility that this position carries with it.

Our local office has built itself up to a position of real importance in the community, and it follows that as we become better known our responsibility increases. It pleases me to have the Woman's Advisory Board now active, its members representing our four counties, with Mrs. Claude Wolfe their very able President.

The Board of Directors and the Woman's Board and the large group of sponsors from each community are going to be very busy and active in promoting a program of service for the Children's Home Society in Central Florida in 1950.

May I also say that it has been gratifying to me that the financial support from this area has been increasingly generous.

Linton E. Allen

☆ ☆ ☆

"Who gives himself with his alms feeds three,
Himself, his hungering neighbor and me."

Linton E. Allen
President, Central Florida Division
Orlando

Report of Division Superintendent

The two little rooms at 423 South Orange Avenue, the home of the Central Florida Division in Orlando since its inception in 1947, are just about bursting their walls at present — that's how much we have expanded as our services and activities have increased in these two years. Our first staff increase was the addition of Miss Elizabeth Allen, Senior Student at Duke University, who came to us in the summer of 1949 in the capacity of an undergraduate student trainee. And now for five months in 1950 we have Miss Anne Benedict, graduate student in the School of Social Work at the Florida State University at Tallahassee, interning with us. The graduate school at Tallahassee has just recently been accredited by the American Association of Schools of Social Work and we are one of the Agencies to benefit from their program of placing out students for experience and training.

The most notable accomplishment of the Central Division in 1949 was the creation of the Women's Advisory Board, an adjunct to the regular Board of Directors. With the sanction of the regular Board, who voted upon the matter in March, we started developing the nucleus of the Women's Board, enlist-

ing the services of six persons from the Volunteer Service Bureau, women active in community organization work and in welfare activities. These six women became so much interested in the program of the Children's Home Society that they chose to become charter members of the final Board at its organizational meeting on September 29, and it is due to their zeal and intense enthusiasm for their work, and their belief in the principles of our program that we have such a fine Women's Board.

Mr. and Mrs. Fagg were present at the organizational meeting, as well as Mrs. Jonathan Yerkes, President of the Women's Advisory Board of Jacksonville, Mrs. Yerkes, in a very impressive ceremony, installed the newly elected officers of the Board. This was a fine meeting, ably presided over by Mrs. Ralph Austin Smith of Sanford. We are very proud of our Women's Board, and their many activities, and we think they have met the challenge of a cause in a most worthwhile manner. I wish that I could truly express my appreciation for the fine work of the Board, their willingness to be of service and their interest in protecting the future of the children referred to our Agency.

Statistically, we have much to report for 1949. 132 children were referred to us during the year. Twenty-nine of those received care locally in boarding homes supervised by our Agency. Thirty-seven legal wards of the Society were placed by the Jacksonville staff in adoptive homes in this area, to become the permanently adopted children of that many happy couples. The number of applications for adoptive children exceeded the number of children made available to us for placement, with forty-nine couples having applied for children; but this, in reality, is a fortunate situation because it means that we can be selective in the choice of a foster home for a particular child. Our business is, after all, securing the right home for a child, not finding a child for a foster home.

Our boarding home program expanded and will continue to expand, with children referred to us for temporary care under an agreement with the State Welfare Board. Children under two years of age are not ready to go into one of our Receiving Homes and so must be taken care of in private boarding homes, of which we have used five during the last year. Being a boarding mother is not an easy task and we appreciate the service given us by these capable "substitute mothers." We hope that they, really members of our professional staff, can have the same feeling of gratification for doing a service to children, that we do.

CAROL E. HINDS
Division Superintendent Central Florida Division

CENTRAL FLORIDA DIVISION — ORLANDO

BOARD OF DIRECTORS FOR 1950

Linton E. Allen, President, Orlando
J. Thomas Gurney, V-Pres., Orlando
Judge A. S. Herlong, V-Pres., Tavares
Gen. Joseph C. Hutchison, V-Pres., Sanford
Lawrence Rogers, V-Pres., Kissimmee
Mrs. Thomas Brodwater, Secy., Orlando
James B. Keith, Asst. Treas., Orlando
Gus W. Lawton, Treas., Orlando
Mrs. Carol Hinds, Div. Supt., Orlando (For part of year only)

HONORARY PRESIDENTS

Bishop John D. Wing, D.D., Winter Park
Dr. L. E. McNair, Orlando

EXECUTIVE COMMITTEE

Dr. Karl Lehmann, (Lake County) Montverde
Edward C. Grissom, Jr. (Osceola County) Kissimmee
Dr. Kathryn Abbey Hanna (Orange County) Winter Park
Randall Chase (Seminole County) Sanford

DIRECTORS

Mrs. E. L. Atkinson, Umatilla
Mrs. C. M. Bell, Zellwood
Fred C. Borg, Leesburg
William S. Branch, Jr., Orlando
Rev. John W. Branscomb, D.D., Orlando
Miss Elizabeth Burleigh, Tavares
Donald A. Cheney, Winter Park
Mrs. Augusta Covington, Oviedo
Reverend Marshall C. Dendy, D.D., Orlando
Howard S. Evans, Orlando
Rollin J. Ebinger, Clermont
L. I. Frazier, Sanford
Harry E. Gaylord, Eustis
A. J. Guthke, Windermere
Coite W. Hill, Orlando
Mrs. G. A. Hanford, Leesburg
John A. Heist, Lake Jem
Mrs. Alexander Johnson, Leesburg
F. I. Johnson, St. Cloud
Dean Melville E. Johnson, D.D., Orlando
Mrs. J. S. Kirton, Winter Garden
Henry W. Land, Apopka
Mrs. Rodman Lehman, Winter Park
Harry P. Leu, Orlando
Robert H. McCaslin, D.D., Orlando
Mrs. D. B. McLear, Groveland
J. C. Sadler, Oakland
Miss Loretta Salmon, Winter Park
O. W. Smith, Astatula
D. L. Thrasher, Sanford
Hon. George W. White, Mt. Dora
Clem Womble, Apopka
John K. Wood, Winter Park
N. P. Yowell, Orlando

MRS. CLAUDE WOLFE
President, Women's Advisory Board, Central Florida Division, Orlando

WOMEN'S ADVISORY BOARD

Mrs. Carol Hinds, Ex-Officio, Orlando
Mrs. Claude Wolfe, President, Orlando
Miss Maude Ramsey, First V-Pres., Sanford
Mrs. Karl Lehmann, 2nd V-Pres., Montverde
Hrs. Hewen Lasseter, 3rd V-Pres., Kissimmee
Mrs. Phillip Igou, Rec. Secy., Orlando
Mrs. Walton Wall, Corr. Secy., Orlando
Mrs. Roy Clontz, Jr., Treasurer, Oviedo

Mrs. Linton Allen, Orlando
Mrs. John C. Barber, Orlando
Mrs. Thomas Brodwater, Orlando
Mrs. Nelson Glass, Altamonte Springs
Mrs. Elmo Griffin, Kissimmee
Dr. Kathryn A. Hanna, Winter Park
Mrs. George Hindsman, Orlando
Mrs. George Hanford, Leesburg
Mrs. Alexander Johnson, Leesburg
Mrs. Henry Louttit, Winter Park
Mrs. R. J. Lehman, Winter Park
Mrs. Beverly O. McEwan, Orlando
Miss Harriet Morley, Windermere
Mrs. John Nuckells, Winter Park
Miss Loretta Salmon, Winter Park
Mrs. Ralph A. Smith, Sanford
Mrs. Merritt Staley, Oviedo
Mrs. John B. Tomlinson, Winter Park
Mrs. C. C. Tyndall, Kissimmee
Mrs. Lacy G. Thomas, Groveland
Mrs. Chester B. Treadway, Tavares

STAFF OF PHYSICIANS AND DENTISTS

Dr. Charlotte Maguire, Chief of Staff

CARDIOLOGY
Dr. Elwyn Evans
DERMATOLOGY
Dr. Joseph L. Hundley
Dr. Sam Ricker
EAR-NOSE-THROAT
Dr. Grady Page
Dr. Merrill Wattles
GYNECOLOGY
Dr. Charles J. Collins
Dr. Carl D. Hoffman

MEDICINE
Dr. Clarence Bernstein
Dr. William H. Kelley
Dr. W. Dean Steward
NEURO-SURGERY
Dr. Robert Neill
OBSTETRICS
Dr. Dorothy D. Brame
OPHTHALMOLOGY
Dr. Walton Wall

ORTHOPEDICS
Dr. Eugene L. Jewett
PEDIATRICS
Dr. George Griffin
Dr. Edgar E. Hitchcock
Dr. Allan Jones
Dr. John D. McKey
PROCTOLOGY
Dr. Sam N. Sulman
PSYCHIATRY
Dr. Arthur McGugan

Dr. Roger Phillips
SURGERY
Dr. Thomas C. Butt
Dr. Russell Douglas
Dr. Duncan McEwan
Dr. Wm. S. Mitchell
UROLOGY
Dr. Frank J. Pyle
DENTISTS
Dr. Wilbur McL. Davis
Dr. B. D. Caswell

PHARMACISTS
Mr. Russell Jones
CLINICAL LABORATORIES
Mr. L. C. Herring, Medical Technology
Mr. Robert McEwan
SURGICAL SUPPLIES
Mr. J. W. Gelm
OXYGEN SERVICE
Orlando Oxygen Service

Sponsoring Committee Quotas & Receipts for 1949

COUNTY	QUOTA	TOWN	GENERAL FUND	BLDG. FUND	CHAIRMAN
Lake QUOTA: $1,250.00	$ 10.00	Altoona	$ 10.00	$ 5.00	Mrs. I. B. Coffee
		Astor	10.00	10.00	
	250.00	Clermont	274.00	254.68	Rollin J. Ebinger
	250.00	Eustis	454.00	41.00	Harry A. Ferran
	15.00	Fruitland Park	3.00	5.00	Mrs. Paul C. Siert
	25.00	Groveland	60.00	35.00	Mrs. D. B. McLear
	25.00	Howey	205.00	60.00	Mrs. J. J. Wolfe
	10.00	Lady Lake	30.00		
	15.00	Lake Jem	105.00		Mrs. J. A. Heist
	200.00	Leesburg	461.97	96.00	Mrs. G. A. Hanford
		Mascotte	1.00		
	10.00	Minneola	17.00		Mrs. Harry Stokes
	75.00	Montverde	206.11	296.00	J. M. Lowry
	250.00	Mount Dora	403.20	104.00	Hon. George J. White
		Okahumpka	5.00	20.00	
		Sorrento	15.00	20.00	
	50.00	Tavares	142.00	34.00	Miss Edith Dole
		Astatula	25.00		
	75.00	Umatilla	188.00	20.00	Mrs. Wm. C. Britt
		Yalaha	2.00		
			$2,617.28	$1,000.68	
Orange J. Thomas Gurney County Chairman QUOTA: $3,450.00	$ 75.00	Apopka	$ 107.00	$ 41.00	Mrs. Lee Lovell
	10.00	Gotha		6.00	Mrs. Herman C. Lau
		Killarney		1.00	
		Lockhart	1.00		
	25.00	Oakland	50.00	50.00	Miss Dewey Vick
		Ocoee	23.00		
	2,000.00	Orlando	4,042.02	3,410.00	Rev. Lindsay E. McNair
		Orlo Vista	10.00		
		Pine Castle	2.00	5.00	
	25.00	Plymouth	35.00	10.00	Mrs. W. H. Brown
		Taft	2.00		
	15.00	Tangerine	22.00	15.00	Mrs. Clarence H. Estey
	50.00	Windermere	113.00	87.00	Mrs. Geo. S. Hill
	225.00	Winter Garden	651.00	381.00	Mrs. C. M. Biggers
	1,000.00	Winter Park	1,306.40	467.00	Miss Loretta Salmon
		Maitland	24.00	5.00	
		Zellwood		60.00	Mrs. C. M. Bell
			$6,388.42	$4,538.00	
Osceola QUOTA: $200.00	$	Deer Park	$	$ 5.00	
	100.00	Kissimmee	86.00	236.00	Mrs. C. C. Tindall
	100.00	St. Cloud	210.53	160.00	Mrs. L. U. Zimmerman
			$ 296.53	$ 401.00	
Seminole QUOTA: $1,000.00	$	Altamonte Springs	$	$ 10.00	
	10.00	Fern Park			Mrs. F. E. Geisler
		Chuluota	1.00		
	10.00	Geneva	10.00	1.00	Mrs. Endor Curlett
	10.00	Lake Mary	1.32	10.00	Mrs. R. E. True
	10.00	Lake Monroe		10.00	Mrs. A. J. Peterson
	10.00	Longwood	12.00	100.00	W. J. Wells, Jr.
	25.00	Oviedo	165.00	21.00	Mrs. Augusta D. Covington
		Paola	5.00		
	900.00	Sanford	919.00	1,498.00	Gen. Jos. C. Hutchison
			$1,113.32	$1,650.00	

Central Florida Division Financial Statement for 1949

Total Combined Receipts and Disbursements through Jacksonville and Orlando Office
Year, 1949

Balance on hand as of January 1, 1949	$ 13.55
Receipts:	
From Donations	$10,415.55
Special Donations	150.00
Payments for Board of Children	601.06
Refunds	22.79
Transfers from Jacksonville Office for Expenses and Hospitalization	5,275.04
Miscellaneous — Office Furniture (Fans)	41.00
	$16,505.44
Total Receipts including balance	$16,518.99
Disbursed:	
Board for Children	$ 1,645.32
Clothing and Shoes	18.58
Medical and Dental	160.36
Office Supplies and Expense	303.48
Telephone and Telegraph	284.85
Office Furniture and Equipment	107.91
Salaries	5,657.62
Retirement Fund Expense	109.20
Legal	36.42
Special Services	150.00
Hospitalization	489.07
Rent of Office at Orlando	900.00
Placing and Supervision of Children	672.57
Printing Annual Report - letters of Appeal, etc.	605.56
Insurance	51.43
Subscription, Dues and Conference Fees	40.00
Miscellaneous	22.55
Total Disbursed	$11,254.92
Balance on hand Orlando office	$ 813.08
Balance used in Statewide Services	

THE SOCIETY'S

TWENTY-THREE HUNDRED SPONSORS

THROUGHOUT THE ENTIRE STATE AGAIN PERFORMED INVALUABLE SERVICES FOR THE SOCIETY AND ITS NEEDY CHILDREN

We present herewith the report presented at the big annual meeting of the Society held at Jacksonville January 26th by the Honorable Phil S. Taylor, efficient and genial chairman of the Leon County Sponsoring Committee at Tallahassee. We are greatly indebted to Phil Taylor and his very capable Secretary, Mrs. Bessie Porter, who together and with fine co-operation from other members of the Leon County Committee, have made such a notable record through so many years. The report follows.

Several years ago the Children's Home Society of Florida organized Sponsoring Committees in every county in Florida, and in practically every city, town and village, composed of the most outstanding citizens in each area. The responsibilities of these committees were to include the raising of funds, a voluntary quota to be accepted by each committee each year. Secondly, to endeavor to secure contributions of foodstuffs and children's wearables, to be sent to the Society's five home-like Receiving Homes in Miami, Pensacola, Lakeland, Jacksonville and South Jacksonville.

Thirdly, each committee was asked to provide a mailing list of prospective friends and contributors, these lists to be revised frequently, and to include the names of civic and women's organizations, pastors of churches, officers of lodges, fraternal and other groups, business firms, farmers, growers, et cetera.

AND last but not least to act as a public relations and information committee to enlist the co-operation of newspaper editors, radio stations, et cetera, and to be prepared to give full information to all who might make inquiries about the work of the Society.

The plan has worked well in practically every county in the state. As an evidence of this fact, let me tell you that last year (1949) the voluntary quotas accepted by the committees totalled $30,690.00. The amount sent in cash to the Society amounted to $62,906.10, or more than double the amount of the quotas.

In addition these same counties contributed $33,167.55 to the recent big building fund appeal, making the total gifts in cash $96,073.65.

In my own county—Leon County—where I have the privilege of acting as County Chairman, the quota for 1949 was $1,000. We are proud to report that our fine citizens contributed $1,730.62 to the general work of the Society and $654.00 to the big building fund. I want to give public credit to my very fine secretary, Mrs. Bessie Porter at Tallahassee, for doing much of the work.

The amounts reported above do not include Duval County, Dade, Broward or Monroe counties, nor Escambia County, Bay or Polk County, where the Society is a member agency of the Community Chests, or receives funds through other channels.

The total receipts from all sources for 1949 were presented by the Society's long-time and very faithful treasurer, Mr. R. V. Covington, and amounted to $369,956.46, a record to be particularly proud of when you realize that no support comes to the Home Society from either the State or Federal Governments, most of the moneys being raised through effective direct letters of appeal sent out by the State office.

Phil Taylor.

We again desire to express special gratitude to Mrs. Samuel Ogren, the wonderfully successful Chairman of the Society's Sponsoring Committee at Delray Beach, who through her personal letters of appeal raised $1,229.57 for our children during 1949. Wish we had more Chairmen like her!—M.C.F.

☆ ☆ ☆

"We approach all problems of childhood with affection. Their's is the province of joy and good humor. They are the most wholesome part of the race, the sweetest, for they are fresher from the hands of God. Whimsical, ingenious, mischievous, we live a life of apprehension as to what their opinion may be of us; a life of defense against their terrifying energy; we put them to bed with a sense of relief and a lingering of devotion. We envy them the freshness of adventure and discovery of life; we mourn over the disappointments they will meet." Herbert Hoover.

Receipts for 1949

COUNTY	QUOTAS	TOWNS	GENERAL FUND	BLDG. FUND	LOCAL CHAIRMAN
Alachua Dean Walter J. Matherly County Chairman QUOTA: $750.00	$	Alachua	$ 30.00	$ 1.00	
	25.00	Archer	70.30	1.00	Mrs. Flossie Curry
		Evinston	20.00		
	600.00	Gainesville	1,235.96	956.50	Mrs. B. C. Riley
	20.00	Hawthorne	13.00		
	35.00	High Springs	28.00	16.00	Mrs. W. L. Lowther
	25.00	Melrose	53.70	22.00	
	10.00	Micanopy	14.00	15.00	
	25.00	Newberry	32.67	5.00	Thomas D. Roland
		Rochelle		40.00	
	10.00	Waldo	11.00	16.00	Mrs. J. L. McCauley
			$1,508.63	$1,072.50	
Baker Mrs. William Knabb County Chairman QUOTA: $50.00	$ 15.00	Glen St. Mary	$ 45.00	$ 5.00	
	35.00	Macclenny	18.00	705.00	
		Olustee	6.00	1.00	
			$ 69.00	$ 711.00	
Bradford E. L. Matthews County Chairman QUOTA: $100.00	$ 10.00	Brooker	$	$	
		Hampton	10.00		
	15.00	Lawtey	5.00		Mrs. G. W. Roberts
	75.00	Starke	160.00	58.00	E. L. Matthews
			$ 175.00	$ 58.00	
Brevard QUOTA: $800.00	Central Brevard Quota $ 400.00	Canaveral	$	$ 10.00	
		City Point	1.00	5.00	
		Cocoa	415.50	148.00	
		Cocoa Beach	40.00	20.00	
		Courtenay	30.00	20.00	
		Georgiana	2.00	2.00	H. C. Laycock,
		Indianola		10.00	Chairman, Central Brevard
		Merritt Island	43.00	77.00	Sponsoring Committee
		Orsino	5.00	40.00	
		Rockledge	565.50	166.00	
	Central Brevard County		$1,102.00	$ 498.00	
	$ 70.00	Eau Gallie	$ 88.00	$	Dr. Wm. J. Creel
	10.00	Malabar		6.00	
	100.00	Melbourne	341.20	167.00	Charles R. Stickel
	50.00	Melbourne Beach	41.00	10.00	Mrs. H. L. Robertson
	20.00	Mims	9.00	5.00	Mrs. E. A. Duff
		Palm Bay	3.00		Mrs. Alex Goode
	20.00	Shiloh			
	100.00	Titusville	65.35	50.00	Mrs. J. J. Parrish
			$1,649.55	$ 736.00	
Charlotte Mrs. W. E. Guthrie County Chairman QUOTA: $100.00		Murdock	5.00	10.00	
		Punta Gorda	338.93	655.00	
			$ 343.93	$ 665.00	
Citrus B. T. Keating County Chairman QUOTA: $150.00	$ 25.00	Crystal River	$ 56.52	$ 2.00	Mrs. Ruben Kennedy
	25.00	Floral City	145.00	15.00	
	15.00	Hernando			
	25.00	Homosassa Homossasa Springs	19.80		Mrs. Wade Whilden
	50.00	Inverness	3.50	13.00	
	10.00	Lecanto	5.00		Mrs. J. A. Perryman
			$ 229.82	$ 30.00	
Clay W. A. Willson County Chairman QUOTA: $250.00	$	Doctor's Inlet	$ 15.00	$ 100.00	
	150.00	Green Cove Springs	269.02	246.00	W. A. Willson
		Hibernia	50.00		
	20.00	Keystone Heights	72.00	15.00	Donald E. Pangborn
		Middleburg	1.00		Rev. Thomas D. Ryan, Jr.
	10.00	Orange Park	29.50	35.00	Mrs. Anna E. Allen
	70.00	Penney Farms	130.20	1.00	Mrs. H. A. Fast
			$ 566.72	$ 397.00	
Collier Deaconess Harriet M. Bedell County Chairman QUOTA: $225.00	$ 150.00	Chokoloskee	$	$	
		Collier City	23.68		
		Everglades	113.93	32.00	
		Marco	12.00	5.00	
		Ochopee			
		Immokalee		25.00	
	75.00	Naples	65.00	15.00	
			$ 214.61	$ 77.00	

COUNTY	QUOTAS	TOWNS	GENERAL FUND	BLDG. FUND	LOCAL CHAIRMAN
Columbia Dr. R. B. Harkness County Chairman QUOTA: $250.00	$ 25.00	Fort White	$ 52.00	$	
	225.00	Lake City	462.00	286.25	
		Lulu	40.00		
			$ 554.00	$ 286.25	
Desoto Dr. J. M. Morgus County Chairman QUOTA: $100.00	$ 60.00	Arcadia	$ 189.00	$ 71.00	
	10.00	Brownville	10.00	5.00	Mrs. J. S. Dozier
	10.00	Ft. Ogden			R. H. Morgan
	20.00	Nocatee	60.00	76.00	Loren B. Taylor
			$ 259.00	$ 152.00	
Dixie Mrs. Julia Ruth Mills County Chairman QUOTA: $315.00	$ 300.00	Cross City	$ 202.00	$ 13.00	
		Shamrock			
	15.00	Old Town			
			$ 202.00	$ 13.00	
Flagler Z. D. Holland County Chairman QUOTA: $50.00		Bunnell	$ 188.00	$ 16.00	
		Espanola	1.00		
		Flagler Beach	4.00		
		Korona	2.00		
			$ 195.00	$ 16.00	
Franklin Fred Sawyer County Chairman QUOTA: $75.00	$ 65.00	Apalachicola	$ 120.00	$ 84.50	
		Carrabelle	14.10	2.00	
		East Point	10.00	26.00	
			$ 144.10	$ 112.50	
Gadsden QUOTA: $600.00	$ 50.00	Chattahoochee	$ 98.21	$ 42.00	
		River Junction	41.00		
		Greensboro	49.05		
		Gretna	34.00		
	35.00	Havana	440.14	170.00	Mrs. Lamar Miller
		Mount Pleasant	1.00	2.00	
	515.00	Quincy	1,543.86	322.00	N. B. Jordan
			$2,207.26	$ 536.00	
Gilchrist Mrs. M. P. Stanley County Chairman QUOTA: $25.00		Bell	$ 6.61	$	
		Trenton	117.00	7.00	
			$ 123.61	$ 7.00	
Glades Mrs. J. W. Adkins County Chairman QUOTA: $50.00		Moore Haven	$ 46.00	$ 13.00	
			$ 46.00	$ 13.00	
Hamilton QUOTA: $75.00	$ 50.00	Jasper	$ 79.50	$ 77.00	J. Graham Black
		Jennings	1.00	5.00	
	25.00	White Springs	31.00		Mrs. R. J. Camp
			$ 111.50	$ 82.00	
Hardee QUOTA: $165.00	$ 50.00	Bowling Green	$ 50.00	$ 30.00	J. G. Allred
		Fort Green	10.00		
		Ona	20.00		
	100.00	Wauchula	125.75	85.37	Judge Clyde Maddox
	15.00	Zolfo Springs	10.00	10.00	Mrs. F. A. Hough
			$ 215.75	$ 125.37	
Hendry QUOTA: $65.00	$ 40.00	Clewiston	$ 92.00	$ 13.00	M. W. Bigg
	25.00	LaBelle	28.00	31.00	Judge R. M. Harris
			$ 120.00	$ 44.00	
Hernando Mrs. U. R. Barnett County Chairman QUOTA: $100.00		Brooksville	$ 252.65	$ 99.00	
			$ 252.65	$ 99.00	
Highlands QUOTA: $275.00	$ 100.00	Avon Park	$ 235.11	$ 106.00	Mrs. Demos Mandis
		DeSoto City	5.00		
	25.00	Lake Placid	25.00	17.00	Mrs. J. E. Sims
		Lorida	3.00	1.00	
	150.00	Sebring	389.05	25.00	Mrs. M. R. McDonald
			$ 657.16	$ 149.00	
Indian River L. B. O'Steen County Chairman QUOTA: $250.00	$ 25.00	Fellsmere	$ 116.50	$ 35.00	Mrs. Ernest Everett
	10.00	Roseland	5.00		Mrs. R. C. Holtzclaw
	20.00	Sebastian	24.00	3.00	Mrs. E. W. Vickers
	175.00	Vero Beach	685.30	310.00	L. B. O'Steen
	25.00	Wabasso	135.00	12.00	Mrs. Sidney D. Gaines
	5.00	Winter Beach	5.00		Mrs. Andrew J. Woods
			$ 970.80	$ 360.00	

COUNTY	QUOTAS	TOWNS	GENERAL FUND	BLDG. FUND	LOCAL CHAIRMAN
Jefferson Mrs. Ethel Wright Carter County Chairman QUOTA: $200.00	$	Aucillo	$ 1.00	$ 1.00	
		Lomont	10.00		
	10.00	Lloyd	22.00	15.00	
	175.00	Monticello	245.00	171.00	
		Wocisso		5.00	
			$ 278.00	$ 192.00	
Lafayette J. R. Medlock County Chairmon QUOTA: $50.00	$	Mayo	$ 66.78	$ 5.00	
			$ 66.78	$ 5.00	
Lee Thomas M. Biggar County Choirmon QUOTA: $1,000.00	$ 10.00	Alva	$ 18.75	$	
		Bayshore	17.00		
	50.00	Boco Gronde	81.00	15.00	Mrs. Fred Thompson
	10.00	Bonito Springs	29.61		Mrs. G. D. Ison
	10.00	Coptiva	10.00	1.00	Mrs. O. M. Davison
		Estero	5.00		
	800.00	Fort Myers	1,709.80	404.00	
		Fort Myers Beoch	49.30		
	15.00	Olga and Owanito	10.00		
		Pineland	3.00	10.00	
		St. Jomes City	5.00		
	20.00	Sonibel	21.00	25.00	Miss Chorlotta Matthews
		Tice	45.00		
		Useppo Islond	25.00	10.00	
			$2,029.46	$ 465.00	
Leon Hon. Phil S. Taylor County Choirmon QUOTA: $1,000.00		Miccosukee	$ 1.00	$ 5.00	Mrs. J. T. Billingsley
		Tollohossee	1,729.62	649.00	Hon. Phil S. Taylor
			$1,730.62	$ 654.00	
Levy M. D. Graham County Choirmon QUOTA: $175.00	$ 25.00	Brcnson	$ 14.00	$ 26.00	M. D. Grahom
	35.00	Cedar Key	28.00	8.00	Miss Albo Kirchhaine
	10.00	Chieflond	5.00		Mrs. Fred Dovidson
	30.00	Gulf Hommock	33.21		Mrs. Wm. B. Patterson
		Montbrook	25.00		G. M. Highsmith
		Morriston	17.00		J. M. Peterson
	15.00	Otter Creek	35.10		Mrs. W. C. Cobb
		Roleigh		2.00	Mrs. J. W. Lowmon
	45.00	Williston	106.01	50.00	Mrs. T. C. Fletcher
	15.00	Yonkeetown	17.00		Mrs. C. I. Wells
			$ 280.32	$ 86.00	
Liberty Mrs. Sam P. Fairchild County Choirmon QUOTA: $25.00		Bristol	$ 6.00	$	
		Telogio	5.00		
		Hosford	3.00		
			$ 14.00		
Madison Hon. Edwin B. Browning County Chairmon QUOTA: $250.00	$ 35.00	Greenville	$ 41.35	$ 15.00	
	10.00	Lee	23.71		Mrs. B. W. Hamrick
		Lovett	10.00		
	180.00	Modison	253.29	389.00	Hon. Edwin B. Browning
	25.00	Pinetto	20.00		Mrs. R. F. Hollingsworth
			$ 348.35	$ 404.00	
Manatee Henry S. Moody County Choirman QUOTA: $900.00	$ 40.00	Anno Morio	$ 79.65	$ 20.00	Mrs. Alexonder Carleton
	700.00	Brodenton	1,342.80	273.00	Henry S. Moody
		Monotee	19.00		
		Palmetto	259.00	102.00	
		Cortez	10.00		
	35.00	Ellenton	30.00	25.00	Mrs. Kermit Wiggins
		Oneco			Mrs. H. H. Hastings
	50.00	Palmo Solo	177.16	15.00	Mrs. G. F. Lompkin
	10.00	Parrish	2.00	6.00	
	20.00	Terro Ceio	11.00		
			$1,930.61	$ 441.00	
Marion W. M. Davidson County Chairmon QUOTA: $1,000.00	$ 10.00	Anthony	$ 5.00	$ 8.00	Mrs. Dorothy Lomb
	10.00	Belleview	21.00		
	10.00	Citra	17.50		
	25.00	Dunnellon	99.86	15.00	C. L. Dinkins
		Foirfield	11.00	10.00	
		Fort McCoy	12.50	5.00	
	15.00	McIntosh	47.41	30.00	Mrs. T. H. Haden
		Martel	5.00		
	900.00	Ocalo	1,755.97	414.00	
		Silver Springs	405.00	1,000.00	
		Oklawaha	118.50		
	15.00	Reddick	27.00	20.00	
		Sporr	7.00	2.00	
		Summerfield	5.00	1.00	Mrs. C. B. Russell
		Weirsdale	52.00		Dr. E. B. Lytle
			$2,589.74	$1,505.00	

COUNTY	QUOTAS	TOWNS	FUND GENERAL	FUND BLDG.	LOCAL CHAIRMAN
Martin Hon. A. O. Kanner County Chairman QUOTA: $300.00	$	Habe Sound	$ 58.00	$ 11.00	
		Indian Town	2.00		
		Jensen Beach	229.15	55.00	
		Palm City	11.00		
		Part Sewall	5.00		
		Salerna	6.00	10.00	
		Stuart	369.27	242.00	
			$ 680.42	$ 318.00	
Nassau QUOTA: $185.00	$ 10.00	Bryceville	$	$	Mrs. Lagan Bryce
	35.00	Callahan	28.00	10.00	Mrs. T. B. Wells, Jr.
	100.00	Fernandina	530.00	415.00	
	15.00	Hilliard	161.00	5.00	
	10.00	Yulee	22.57	10.00	Han. J. H. Estes
			$ 741.57	$ 440.00	
Okeechobee W. J. Hendry County Chairman QUOTA: $50.00	$	Okeechabee	$ 86.00	$ 21.00	
Palm Beach QUOTA: $2,185.00	$ 25.00	Belle Glade	$ 281.15	$ 65.00	Dr. William J. Buck
	25.00	Baca Raton	160.50	30.00	Han. J. C. Mitchell
	25.00	Boynton Beach	123.82	30.00	Mrs. Ava Weaver
	25.00	Canal Point	78.00		Mrs. W. A. Adams
	150.00	Delray Beach	1,229.57	155.00	Mrs. Samuel Ogren
		Hypaluxa		5.00	
	50.00	Jupiter	87.80	3.00	Lester M. McGehee
		Lake Park	32.10		Edw. G. Newell
	300.00	Lake Warth	916.77	360.00	Mrs. K. M. Hawks
	10.00	Lantana	23.00		
	50.00	Pahokee	47.00	51.00	
		Riviera Beach	1.00	5.00	
	1,500.00	(Palm Beach	1,465.00	889.54	Manley P. Caldwell
		(West Palm Beach	2,314.97	1,075.50	
		Sauth Bay	1.00	15.00	
			$6,761.68	$2,684.04	
Pasco John S. Burks County Chairman QUOTA: $300.00	$	Aripeka	$ 14.00	$ 2.00	
	15.00	Blantan	20.00		Mrs. J. H. Hancack
	100.00	Dade City	516.30	143.00	
		Elfers	10.00	5.00	
	50.00	Lacaachee	12.35	2.00	C. F. Andrews
		Lutz (in Pasca County)	35.00		
	50.00	New Part Richey	300.77	221.00	Mrs. Jahn H. Isaac
		Odessa	14.00	20.00	
		Part Richey	5.00		
	10.00	San Antonia	3.00	5.00	
	10.00	Trilby	13.00	15.00	Mrs. Henry W. Maore
	50.00	Zephyrhills	123.07	21.00	Mrs. Mabel D. Price
			$1,066.49	$ 434.00	
Pinellas Dr. H. C. Bumpous County Chairman QUOTA: $3,500.00	$	Bay Pines	$	$ 10.00	
	350.00	Clearwater	1,199.35	628.00	Mrs. Harry L. Thampsan
	150.00	Dunedin	905.00	569.00	Mrs. B. C. Skinner
	20.00	Gulfpart	24.00	35.00	Mrs. Mary Lau Gray
	5.00	Indian Rocks	5.00	5.00	
	35.00	Larga	127.00	111.00	Mrs. Edward Helms
		Oldsmar	5.00		
	15.00	Ozana	50.00	5.00	
	50.00	Palm Harbar	43.00	10.00	Mrs. Gregor L. Ulmer
	25.00	Pass-A-Grille	45.00	30.00	
	35.00	Pinellas Park	14.00	2.00	Mrs. C. F. Swager
	15.00	Safety Harbar	101.00	15.00	Mrs. J. Rucker Bristaw
	2,750.00	St. Petersburg	7,201.65	3,391.71	Dr. H. C. Bumpaus
	75.00	Tarpan Springs	236.00	135.00	Dr. E. W. Burnette
			$9,956.00	$4,946.71	
Putnam Hon. H. S. McKenzie County Chairman QUOTA: $700.00	$	Bastwick	$ 9.50	$	
	100.00	Crescent City	123.00	87.45	Mrs. J. M. Jacksan
		East Palatka	33.00		
		Flarahame	5.00		
		Georgetawn	20.00		
		Grandin	4.13		
		Huntingtan	12.00	5.00	
	20.00	Interlachen	46.00	5.00	Mrs. H. J. Lattin
		Lake Cama	15.00	2.00	
		Mannville	19.00	5.00	
		Peniel	25.00		
	500.00	Palatka	615.66	709.00	Han. H. S. McKenzie
	25.00	Pamana Park	44.72	12.00	Mrs. W. S. Middletan, Jr.
		Putnam Hall	15.00		
	10.00	San Matea	5.00		Mrs. Emary Ferrell
	10.00	Satsuma	6.00	10.00	Mrs. Bell Baker
	25.00	Welaka	14.00	12.00	Mrs. Earle H. Marris
			$1,012.01	$ 847.45	

COUNTY	QUOTAS	TOWNS	GENERAL FUND	BLDG. FUND	LOCAL CHAIRMAN
St. Johns A. E. Pilgrim County Chairman QUOTA: $500.00	$	Elkton	$ 30.00	$ 20.00	J. W. Parrish
	100.00	Hastings	125.50	187.00	Miss Dorothy Coe
	400.00	St. Augustine	1,112.25	667.00	A. E. Pilgrim
			$1,267.75	$ 874.00	
St. Lucie Dewey Crawford County Chairman QUOTA: $450.00	$	Ankona	$ 2.00	$	R. V. Ankeny
		Eden	100.00		
		Eldred	10.00		
	400.00	Fort Pierce	887.75	374.50	Dewey Crawford
		Jensen Beach (in St. Lucie Co.)	10.00		
	25.00	St. Lucie	15.00		Frank K. Stetson
	10.00	Walton			
	15.00	White City	37.00		Mrs. Nels D. Hansen
			$1,061.75	$ 374.50	
Sarasota J. C. Cardwell County Chairman QUOTA: $800.00	$	Bee Ridge	$ 7.00	$	
	40.00	Englewood	106.98	100.00	Mrs. Wilhelmina D. Bastedo
		Laurel		5.00	
	25.00	Nokomis	43.00		James A. Hightower
		Venice	89.00	5.00	
		Osprey	60.00		
	700.00	Sarasota	1,195.63	512.00	J. C. Cardwell
			$1,501.61	$ 622.00	
Sumter QUOTA: $100.00	$ 25.00	Bushnell	$ 5.00	$ 18.00	
	10.00	Center Hill	26.00		Mrs. K. I. Edmunds
	10.00	Coleman	2.00		
	15.00	Oxford	42.40	30.00	Mrs. Will M. O'Dell
		Panasoffkee	1.00		
	5.00	Sumterville	3.00		Mrs. H. H. Belton
	10.00	Webster	23.10	19.00	Mrs. W. B. Branch
	25.00	Wildwood	29.00	52.50	Mrs. A. M. Barlow
			$ 131.50	$ 119.50	
Suwannee QUOTA: $150.00	$ 25.00	Branford	$ 30.00	$ 2.00	Dr. A. B. Ware
		Falmouth		2.00	
	125.00	Live Oak	227.83	157.00	
		Wellborn	5.00		
			$ 262.83	$ 161.00	
Taylor Mrs. Nathan Fleet County Chairman QUOTA: $100.00	$	Boyd	$ 10.00	$	
	25.00	Foley	60.00	41.00	Elmer W. Crouch
	75.00	Perry	178.81	53.00	Mrs. Nathan Fleet
		Shady Grove	2.00		
		Steinhatchee	10.00		
			$ 260.81	$ 94.00	
Union QUOTA: $50.00	$	Dukes	$ 2.00		
	25.00	Lake Butler	8.00	5.00	Col. Joe Hill Williams
	25.00	State Farm Community			
			$ 10.00	$ 5.00	
Volusia QUOTA: $3,000.00	$	Beresford		10.00	
		Cassadaga	5.00		Mrs. Margaret McGill
	10.00	Coronado Beach			
	1,500.00	Daytona Beach	2,096.15	1,218.00	James D. Dale
	600.00	DeLand	867.27	538.00	Mrs. W. J. Harkness
	25.00	DeLeon Springs	58.00	15.00	A. C. McInnis
	15.00	Edgewater	65.00	25.00	Mrs. R. S. Fee
		Enterprise	5.00		
		Glenwood	40.00	10.00	
	15.00	Holly Hill	71.41	10.00	
	15.00	Lake Helen	34.60		Miss Beatrix Gribble
	250.00	New Smyrna Beach	160.50	49.00	Dr. L. B. Bouchelle
		Samsula	5.00		
	25.00	Oak Hill	18.00	19.00	J. W. Putnam
	25.00	Orange City	40.00	20.00	
	50.00	Ormond	66.00	5.00	
		Ormond Beach	24.00	38.00	
	10.00	Pierson	13.00	66.00	
		Port Orange	2.00	5.00	
		Seville	20.00	10.00	
			$3,590.93	$2,038.00	
Wakulla QUOTA: $50.00	$	Arran	$ 1.00	$	
	25.00	Crawfordville	23.00	5.05	Mrs. L. L. Pararo
		Panacea	4.00		
	25.00	Sopchoppy	55.50	6.00	Mrs. E. C. Stansbury
		Wakulla Springs	2.00		
			$ 85.50	$ 11.05	

FLARE

UNIVERSITY OF FLORIDA
3 1262 08298 304 9

"Humanity is incurably good!!! All that it needs is a decent chance.

Take as good care of your children as you do of your hogs and horses, if you want fine human stock.

That means all children; none can be neglected."

Frank Crane.

Wouldn't think these were homeless lads, would you?

"*Let us come to see* what children really are. Each day the world is made anew through its childhood; each day countless opportunities are offered to us through our children. Let us catch their love for the beautiful, their love of sport, of play, of art, of truth and justice, the delicate fineness of all their sensibilities and capabilities, the numerous creative resources they have with them; then let us use their talents for that newer, finer life which is the great objective of social work. . . . America has a very different attitude toward its children from that of almost all other countries. This is fertile soil, and how rich will be the harvest if only we use the soil in the right way."

— J. Prentice Murphy.

FLARE
31262082983049

The Children's Home Si

"Florida's Greatest Charity"

Your attention, please ! ! !

"Inspired by Faith

Prosecuted with Love

Justified by Results"

Over

55,000

FLORIDA CHILDREN IN NEED

from wee babies up to boys and girls sixteen years of age, of every creed and belief, from every county in Florida, have received the aid, care, study and supervision of the Children's Home Society of Florida during the past forty seven years.

The entire work has been and still is supported entirely and only by voluntary contributions of money, food and wearables. NO FUNDS are received from the STATE or FEDERAL GOVERNMENT.

Every man, woman and child in Florida is invited and urged to become an active partner with the Society in this truly great non-sectarian service to Florida's needy childhood.